Reno Evening Gazette.

VOL. XXIII — RENO, WASHOE COUNTY, NEVADA, THURSDAY, AUGUST 4, 1887. — NO. 106

In Brief, and to the Point.

Dyspepsia is dreadful. Disordered liver is misery. Indigestion is a foe to good nature.

The human digestive apparatus is one of the most complicated and wonderful things in existence. It is easily put out of order.

Greasy food, tough food, sloppy food, bad cookery, mental worry, late hours, irregular habits, and many other things which ought not to be, have made American people a nation of dyspeptics.

But Green's August Flower has done a wonderful work in reforming this sad business and making the American people so healthy that they can enjoy their meals and be happy.

Remember:—No happiness without health. But Green's August Flower brings health and happiness to the dyspeptic. Ask your druggist for a bottle. Seventy-five cents.

Merit Will Tell.

Was never better demonstrated than when "Fryer's Abietene Remedies" were awarded diplomas at the late California State Fair at Sacramento and at the Mechanics Institute at San Francisco. W. Pinniger is agent for these celebrated "Abietine Remedies" and he offers to return your money if they do not give satisfaction. In buying, be sure the fac-simile signature of D. F. Fryer is on each, as none are genuine without it.

A Luxury and Necessity

For rich and poor who wish to enjoy good health, and who do not wish to resort to bitter nauseous liver medicines and cathartics, is the concentrated California liquid fruit remedy, Syrup of Figs. 50c. and $1 bottles for sale by Wm. Pinniger, Reno, Nevada.

Take it in Time.

A man who presents an appearance of debility, whose countenance is anxious, and who is subject to spells of faintness, is liable to sudden death from heart disease. Let him take Dr. Flint's Heart Remedy before it is too late. At druggists. $1.50. Descriptive treatise with each bottle; or address J. J. Mack & Co., S. F.

A Natural Product of California.

It is only found in Butte county, California, and in no other part of the world. We refer to the tree that produces the healing and penetrating gum used in that pleasant and effective cure for consumption, asthma, bronchitis and coughs, SANTA ABIE, the King of Consumption. Osburn & Shoemaker, wholesale and retail agents, guarantee and sell it for $1 00 a bottle, or three for $2 50. By the use of CALIFORNIA CAT-R-CURE all symptoms of catarrh are dispelled, and the diseased nasal passage is speedily restored to a healthy condition. $1 00 a package. By mail, $1 10. Circulars free.

The reason Why Acker's Blood Elixir is warranted, is because it is the best Blood Preparation known. It will positively cure all Blood Diseases, purifies the whole system, and thoroughly builds up the constitution. Remember, we guarantee it.

W. PINNIGER, Druggist.

An Absolute Cure.

The ORIGINAL ABIETINE OINTMENT is only put up in large two-ounce tin boxes, and is an absolute cure for old sores, burns, wounds, chapped hands, and skin eruptions. Will positively cure all kinds of piles. Ask for the ORIGINAL ABIETINE OINTMENT. Sold by Osburn & Shoemaker at 25 cents per box—by mail 30 cents.

At Night Always have Acker's Baby Soother at hand. It is the only safe medicine yet made that will remove all infantile disorders. It contains *no Opium or Morphine*, but gives the child *natural ease from pain*. Price 25 cents. Sold by

W. PINNIGER, Druggist.

Renews Her Youth.

Mrs. Phœbe Chesley, Peterson, Clay county, Iowa, tells the following remarkable story, the truth of which is vouched for by the residents of the town: "I am 73 years old, have been troubled with kidney complaint and lameness for many years; could not dress myself without help. Now I am free from all pain and soreness, and am able to do all my own housework. I owe my thanks to Electric Bitters for having renewed my youth, and removed completely all disease and pain." Try a bottle, only 50c at S. J Hodgkinson & Co.'s drug store.

Old And reliable Medicines are the best to depend upon. Acker's Blood Elixir has been prescribed for years for all Impurities of the Blood. In every form of Scrofulous, Syphilitic or Mercurial Diseases it is invaluable. For Rheumatism, has no equal.

W. PINNIGER, Druggist.

A Gift for All.

In order to give all a chance to test it, and thus be convinced of its wonderful curative powers, Dr. King's New Discovery for consumption coughs and colds will be, for a limited time, given away. This offer is not only liberal, but shows unbounded faith in the merits of this great remedy. All who suffer from coughs, colds, consumption, asthma, bronchitis or any affection of the throat, chest or lungs, are especially requested to call at S. J. Hodgkinson & Co.'s drug store and get a trial bottle free; large bottles $1.

Don't Trifle with any Throat or Lung Disease. If you have a Cough or Cold, or the children are threatened with Croup or Whooping Cough, use Acker's English Remedy and prevent further trouble. It is a positive cure, and we guarantee it. Price 10 and 50 cents.

W. PINNIGER, Druggist.

Bucklen's Arnica Salve.

The best salve in the world for cuts, bruises, sores, ulcers, salt rheum, fever sores, tetter, chapped hands, chilblains, corns and all skin eruptions, and positively cures piles, or no pay required. It is guaranteed to give perfect satisfaction, or money refunded. Price 25 cents per box. For sale by S. J. Hodgkinson & Co

THAT HACKING COUGH can be so quickly cured by Shiloh's Cure. We guarantee it. For sale by Osburn & Shoemaker.

SLEEPLESS NIGHTS made miserable by that terrible cough. Shiloh's Cure is the remedy for you. For sale by Osburn & Shoemaker.

SHILOH'S VITALIZER is what you need for Constipation, Loss of Appetite, Dizziness and all symptoms of Dyspepsia. Price 10 and 75 cents per bottle. Sold by Osburn & Shoemaker.

A SOUTHERN ROMANCE.

A Georgia House that Swarms with Ghosts at Night.

There is an old house near High Shoals Factory which is a source of terror for miles around. During the war a strange man, with his wife and daughter, occupied it for several months. Nothing could be learned of the family except that it was from Connecticut, and from hints dropped at different times it was believed that the man had eloped with the lady who passed as his wife, and, being on the Southern side of the line when the war opened, had to remain here. After Sherman had left Atlanta the husband disappeared from the house and all professed ignorance of his whereabouts. The woman shortly afterwards left for the North, and nothing but the memory remained and an unsatisfied desire to know what had become of the husband, whether he has been spirited away, was killed by camp-followers or had simply abandoned the woman.

Soon it began to be noticed that every family which moved into the house as quickly moved out of it. The moving as of a human being, accompanied by the clanking sound of chains, low moans of pain, and other mysterious manifestations would be seen. People traveling at a distance could see lights at the windows, and on nearing them all would grow dark. The most intelligent people soon began to look upon the place with horror, and no amount of money could induce anyone to sleep in the house over night. Travelers after dark will go out of their way rather than pass the premises, while among the negroes the excitement amounts to a panic.

The last occupant of the house was an old man who died some time since, for he alone would consent to brave the spirits and sleep under the same roof with them. In the still hours of night a number of reliable witnesses attest that they have been aroused from quiet slumber by the strangest and most unearthly sounds. In one room last week a mother was heard rocking her babe to sleep and singing a low, sad lullaby; doors were thrown suddenly open and persons were heard walking up and down stairs.

Some time since a prominent preacher, who scouted at the idea of ghosts, spent the night at this house. The next morning he appeared pale and haggard and stated that he would not sleep another night beneath the roof for all the gold in the universe. Families have been known to pack up at midnight and leave rather than brave the terrors which seemed to stand between them and daylight, being driven off through fear of the strange sounds heard.—[New Orleans Picayune.

A Scrap of Carpet History.

In 1755 English Axminsters were first made. But it was not until 1749 that a loom was constructed which would produce a Brussels carpet, and just here is an exceedingly interesting anecdote, which has been handed down from father to son as an inviolable truth: During 1730 and 1735 John Broom traveled through Tournay and Brussels studying the stitch which was then known as Brussels stitch. In Brussels particularly, weavers were at the time making a carpet named after the town—the Brussels carpet. Broom studied with much earnestness the mystery of the manufacture, and finally made the acquaintance in Tournay of a weaver understanding the secret. He and this weaver immediately repaired to England, and near Mount Skipet, Kidderminister, they put up the first Brussels loom, 1749. They operated in absolute secrecy, but in time their modus operandi was exposed. Broom and his Belgian workman labored night and day, and it being known where their operations were conducted, some enterprising fellow climbed to the window, and night after night, from his perilous perch outside, he studied the operations of the mechanism within, until he was able to carry away in his mind a model of the Brussels loom. Then a second firm and several others soon came into the field, and in 1753 Kidderminister was doing considerable in the way of Brussels. To-day there is hardly anything else but Brussels made in Kidderminster.— [Philadelphia Carpet Trade Journal.

On what supposition could a pocket-handkerchief build a house? If it became brick (cambric.)

A host in himself—The inn-keeper.

"I must have rest and change!" exclaimed an excited individual, as he rushed into a Burlington bank and emptied his pockets of twenty-five or thirty pounds of silver dollars.—[Burlington Free Press.

A pretty frame for a photograph may be made out of the cover of a pasteboard box. Cut out the frame to fit, then cover neatly with a piece of garnet or dark blue silk or silesia. Over this paste maple leaves, which may be gathered beautifully tinted at this season. The leaves should be put on with the points in one direction. Cover with a coating of copal If desired, the frame can be made oval or circular.

A lady correspondent of the rural New Yorker says that she cured a felon with which a friend had been afflicted for two weeks as follows: "I saturated a bit of grated wild turnip, the size of a bean, with spirits of turpentine, and applied it to the affected part. It relieved the pain at once. In twelve hours there was a hole in the bone, and the felon was destroyed. I removed the turnip, dressed the wound with a healing salve, and the finger is now well.

The fire engines in Italian cities are still the same little hand-pumps used in the beginning of this century; not a single steam fire engine exists on the peninsula, owing to the rarity of fires, but a movement is now foot to introduce steam engines according to the American style.

Seeds That Germinate Quickly.

The human system is a fruitful soil, and among seeds that germinate most rapidly in it are those of rheumatism and neuralgia. A slight cold, brought by sitting in a draught, wet feet or damp clothes, will develop either of those abominable painful maladies with unpleasant rapidity. The proper preventive of this agonizing vegetation is Hostetter's Stomach Bitters, a medicine which nullifies a tendency to either of the maladies named, and soothes the aches which they cause. Nor is it less effective as a remedy for rheumatism than as its preventive, a fact as amply attested as any other relating to its curative properties. Mariners, miners, frontiersmen and others have ever found it a faithful preservative of health in unfavorable regions, and a benign remedy for malarial disorders, and stomach, liver and bowel complaints. It is a fine promoter of appetite and a capital tonic.

When baby was sick, we gave her Castoria,
When she was a Child she cried for Castoria,
When she became Miss, she clung to Castoria,
When she had Children, she gave them Castoria

Unnecessary Misery.

Probably as much misery comes from habitual constipation as from any derangement of the functions of the body, and it is difficult to cure, for the reason that no one likes to take the medicine usually prescribed. Hamburg Figs were prepared to obviate this difficulty, and they will be found pleasant to the taste of women and children. 25 cents. At all druggists. J. J. Mack & Co., Proprietors, San Francisco.

"HACKMETACK" a lasting and fragrant perfume. Price 25 and 50 cents. Sold by Osburn & Shoemaker.

ASSIGNEE'S SALE.

A Rare Chance for Stockmen and Miners.

ON MONDAY, THE 5TH DAY OF SEPTEMBER, 1887,

—AT THE—

COURT-HOUSE, STILLWATER,

CHURCHILL COUNTY, NEVADA, the subscriber will sell at public auction for cash, all property belonging to the estate of E. E. Wightman and Mrs. Mary Cain, located in Churchill county, Nev., 60 miles southeast of Wadsworth station on the C.P.R.R.

Said property consists of the

Sand Spring Stock Range and Station,

With good dwelling house, barns, three wells with pumps and wind-mill (Star patent), corrals, wagons, harness, saddles, blacksmith tools, etc.

One salt marsh with a large quantity of salt ready for use; 12 miles of toll road; a complete set of machinery for sinking artesians wells; **One "True" Vanning Concentrator** in perfect working order; 40 or more head of beef steers; 4 head of well-broken young mules.

50 or more head of horses, part of which are broken to the saddle and harness.

Cold Spring Stock Range,

With an abundance of feed and flowing water, and 250 or more head of horses on the range; also the following stock subject to a three years' lease: 200 cows and heifers of good grade; 50 mares and one fine young Clydesdale stallion.

For further information, address the undersigned, at Stillwater, Churchill county, Nev.

CHARLES KAISER, Assignee.

jy23sep1

The Virginia Caledonia Club

Will celebrate their

12TH ANNUAL

PICNIC and GAMES

—AT—

BOWERS' MANSION,

—ON—

Saturday, August 6th, 1887.

COMMITTEE ON GAMES:

Wm. Sutherland, James W. Grant,
John Ross, J. C. Dunlap, Simon Frazer.

Nine Prizes, and Special Prizes for Ladies.

RATES OF FARE, ETC.:

Tickets (for round trip, including admission to the Park) $1 50
Children under ten 75
Admission to Park 50

WM. SUTHERLAND, Chief,
JAS. W. GRANT, Sec'y.

ST. ELMO.

For Sale by Osburn & Shoemaker, Reno, Nev

LIVERY AND FEED STABLES

T. K. HYMERS,

Successor to Hymers & Comstock) prop

TRUCKEE

LIVERY, FEED AND SALE STABLE

Horses, Buggies and Saddle Horses

TO LET AND BOARDED

By the day, week or month. Terms to suit the times. A fine set of scales has been added to the stables and the stock corrals put in first-class condition. Hay, cattle horses or hogs correctly weighed and certificates given. T. K. HYMERS.

HEARSE TO LET.

Reno Livery Stable.

WELLS & POTHOFF, PROP'S,

SUCCESSORS TO HAMMOND & WILSON.

FINEST LIVERY TEAMS IN THE STATE.

Best Buggies and Saddle Horses Constantly on Hand.

Horses boarded at most reasonable rates.

OPPOSITE THE DEPOT,

RENO.....[ap12dw].....NEVADA

EUREKA STABLES.

A. BENSON, PROPRIETOR.

—Dealer in—

Hay and Grain,

LIVERY FEED AND SALE STABLE.

Stock Corrals and Scales.

Transcient stock carefully provided for. Charges to suit the times.

RENO.....[ja4].....NEVADA

MISCELLANEOUS.

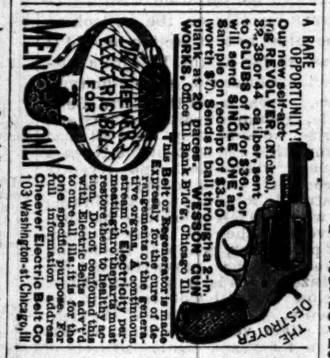

PENRYN GRANITE WORKS

G. GRIFFITH, PROP'R.

PENRYN, PLACER COUNTY, CAL.

Polished Granite, Monuments, Tablets, Etc.

BEST QUALITY AND NO RUST ap5tf

BUSINESS DIRECTORY.

SACRAMENTO:

Golden Eagle Hotel—Corner Seventh and K streets, Sacramento. First-class in every respect. The largest and finest hotel in the city. W. O. (Joe) Bowers, proprietor, successor to Col. McNasser Free bus to and from the hotel.

T. H. Cook & Co.—Cor. 8th and T street Send for one of their price lists—the best guide for purchasing goods that is issued in California.

California State Bank.—President, N. D. Rideout; Vice President, Frederick Cox; Cashier, A. Abbott. Cor. Fourth and J street; does a general banking business

$500 REWARD!

THE ABOVE REWARD WILL BE paid for the arrest and conviction of any party or parties found guilty of stealing, killing or running off, altering brands of marks of any live stock belonging to any member of the Nevada Live Stock Association.

GEORGE RUSSELL, President.
GEO. S. NIXON, Secretary.
Winnemucca, April 12, 1884. ap14tf

FOR SALE AT A BARGAIN, 1300 ANGORA GOATS.

600 OF THEM THOROUGHBREDS the rest high-grades. Terms easy—one-half cash, the balance in six months at one per cent. per month with approved security. The goats can be seen near Summit, Plumas Co., Cal. Correspondence solicited. J. R. ROUTSON.
je16tf Summit, Plumas Co., Cal.

VISITING CARDS

—AT THE—

GAZETTE OFFICE

SANTA ABIE,

Pleasing to the Palate and Death to a Cough.

CALICO, Cal.—I have had the catarrh for five years, and could hardly talk plain; I could not breathe through my nostrils. Your California Cat-R-Cure has cleansed out my head and I can talk plainer now than I have for the past five years. Your medicine is all that it is represented, an absolute cure for Catarrh and cold in the head. Yours truly.
CHARLES C. OVERSHINER.

WOODLAND, CAL.—Your medicines are selling better than any other shelf goods, and give satisfaction to all purchasers. The Cat-R-Cure is praised very highly by all who have tried it, and many cases have been greatly benefited by its use when all other remedies tried have proved of no benefit. Yours truly,
POND & LAWSON.

FOLSOM, Cal.—I used Butte-Tine in chronic rheumatism with great benefit. Please send a supply to J. W. Haines, Genoa, Nev., and oblige yours truly,
F. C. DURANT, M. D.

SANTA ABIE is only sold in large bottles at $1; three for $2 50. Sold by all wholesale and retail druggists. fe1

For Sale by Osburn & Shoemaker, Reno, Nev

JEWELERS.

RICHARD HERZ

Successor to Wm. Goeggel.

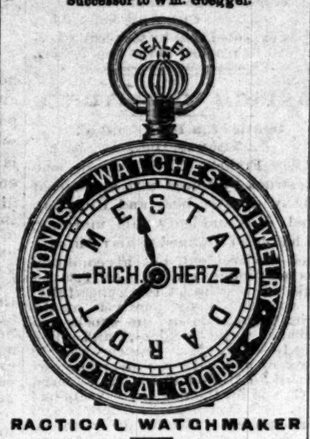

PRACTICAL WATCHMAKER

Over 12,000 Watches Repaired in Nevada.

—All styles of—

—E|N|G|R|A|V|I|N|G—

By an experienced workman

SAMUEL JELLY

—JEWELER,—

Sacramento - Cal

Orders by Mail or Express are especially Solicited.

Address P. O. Box No. 217

HEADQUARTERS

—FOR—

Diamonds, Watches, Jewelry, Silverware

—AND—

CLOCKS

—AT—

Klunle & Floberg's

No. 428 J Street, cor. Fifth,

SACRAMENTO, ... CAL

LARGE INVOICES OF NEW GOODS for the HOLIDAYS have just been opened, at prices to suit all. Agents for the celebrated American Rockford Watches. Also, all others of American and European make, PATEK PHILIPPE & Co. The celebrated Rockford movement we will sell on six months trial, with privilege of exchanging for one of any other make, if, with fair usage, it should prove unsatisfactory. You once carry a Rockford you will not part with it.

LUMBER.

LUMBER.

BUILDING MATERIAL and MILL WORK of all Kinds. Planing Mill connected with yard.

RENO LUMBER YARD.

Cor. 3d and Ralston Streets, Reno, Nevada.

ma6

H. C. DAVIS,

—Wholesale and Retail Dealer in—

LUMBER

OF EVERY DESCRIPTION. DOORS, Windows, Blinds, Mouldings, Lath, shingles, Lime, Plaster, Cement and hair.

Redwood Lumber a Specialty.

WOOD AND COAL. je22

PACIFIC LUMBER & WOOD CO

POSTOFFICE ADDRESS, TRUCKEE, CAL.

LOCATION OF MILL, CLINTON, CAL.

M. E. BURCKHALTER.....PRESIDENT

FRED A. TAFT, Manager.

ALL KINDS

—OF—

Common Lumber,
Ceiling and Flooring,
Bevel Edge and Rustic Siding,
Clear and Dressed Lumber
Railroad Ties, Fancy and Common Pickets
Mouldings, Casings, Brackets, Etc.

All kinds of job work executed at the GAZETTE office.

CALIFORNIA CAT-R-CURE

The Only Guaranteed Cure for Catarrh, Colds in the Head,

Hay fever, Rose Cold, Catarrhal Deafness and Sore Eyes. Restores the sense of taste and smell, removes bad taste and unpleasant breath, result of catarrh. Easy and pleasant to use. Follow direction and a cure is warranted. Send for circular to ABIETINE MEDICAL CO. Oroville, Cal.

Six months' treatment $1; by mail $1 10

SANTA ABIE and CAT-R-CURE

For Sale by Osburn & Shoemaker. Reno, Nev

HOTELS.

NEW MANAGEMENT

LAKE HOUSE,

RENO, NEVADA,

STODDARD & TWISS, Proprietors.

The Best Hotel in Nevada.

Beautifully situated on the bank of the Truckee River, three blocks from the Central Pacific depot.

Best Accommodations in the State.

TERMS REASONABLE.

Free 'Bus to and from Depot.

The table will always be supplied with the best the market affords. al

THE PALACE

—IS—

RENO'S LEADING HOTEL

IT HAS

LIGHT SUNNY ROOMS

RESTAURANT ATTACHED

FINE BILLIARD PARLORS

Every Attention Paid to Guests

mv2

LAFAYETTE HOUSE.

OPPOSITE DEPOT.

ELI LA CHAPELLE, PROPRIETOR

White Cooks Only Employed.

The Hotel has been thoroughly overhauled and refitted.

Fine Rooms and Good Table.

Bar-Room Attached

MEALS 25 cents; BEDS 25 and 50 cents.

Give us a Call oct5

THE BALDWIN.

THE LEADING HOTEL

On the European Plan.

COSTING OVER $3,500,000 IN ITS Construction and Furnishings.

The Baldwin is the most elegantly appointed hotel in the world.

Eight lines of street cars pass its doors. Hotel coaches and carriages in waiting at all steamers and hotel depots.

Special accommodations for families and large parties.

Prices the same as at other first-class hotels—$2 50 to $5 00 per day.

GEO. H. ARNOLD & H. H. PEARSON PROPRIETORS.

Brush Hardenbergh, Chief Clerk.
jan1tf M. A. French, Cashier.

TRUCKEE HOTEL,

TRUCKEE, CAL.,

C.P.R.R. Passenger Depot and General Stage Office

STEWART McKAY, PROPRIETOR.

Fine Restaurant Connected with the House.

Meals Served at All Hours.

Stages leave for Tahoe City, Hot Springs, Sierraville, Loyalton, Jamison City and Eureka Mills. jy21

NEW SHERRITT HOUSE.

FRONT STREET, TRUCKEE, CAL.

THE FINEST HOUSE IN THE MOUNTAINS.

Best Beds, Choicest Table and Nicest Rooms.

TERMS REASONABLE.
JAMES S. SHERRITT, Proprietor.
sep'

M. J. CURTIS,

Architect & Builder,

RENO, - - NEVADA,

Plans Furnished and Estimates Given.

If you are contemplating building, have your plans made.

Information and Probable Cost of Building

In both brick and wood, and price of building material

Furnished Free of Charge.

Residence and place of business—Lake street, opposite Mt. St. Mary's Academy. je18

121 Thoroughbred French Merino Bucks.

FOR SALE.

PRICES TO SUIT THE TIMES.

O. C. CAMPBELL.

Apply at M. Nathan's. jy20tf

FIFTY CENTS PER WEEK.

All classes of legitimate advertisements not exceeding six lines inserted in this column for fifty cents per week.

Wanted,

SIX rough carpenters at Prosser Creek. [ag4] SUMMIT ICE CO.

New Atlantic House.

VIRGINIA street. Board and lodging $4.50 per week. Five meal tickets for $1; 21 for $4. White cook
ag3tf1w COTHENET PHILLIPPE.

Lost.

A GOLD bangle scarf pin, with the initials "M. S." Finder will be suitably rewarded by leaving the same at this office. ag2tf1

Wanted.

A YOUNG man of business ability. Call at Eureka House, room No. 1, or GAZETTE office. ag2tf1w

Wanted.

GIRL to do light house-work. Apply at Chamberlain & Thyes, Virginia street, next door to postoffice. ag2tf1

A Large

NICELY furnished front room for rent. Inquire at this office. ag1w2

Wanted,

EIGHT woodchoppers. Apply to J. C. Roberts, Moran. jy29tf1w

Notice.

A GIRL 16 years of age wants a situation to do light housework. Address postoffice box 376, Reno. jy30tf1w

Lost.

IN town or immediate vicinity, a time-book, between the leaves of which was about a dozen poll tax receipts. Leave at the Theater Stable. jy29tf1w

Candies.

HAVING secured an A No. 1 candy-maker, my stock of candies will henceforth be the most complete in the State. O. HARTUNG, Proprietor Nevada Candy and Cracker Factory. jy29tf1

Health Corsets.

MRS. S. C. JUDD has taken the agency for the Combination Health Corset, of Mrs. E. H. Neal. The ladies can get the same by calling on Mrs. Judd. Will hereafter be sold for $2.75. jy29tf1w

H. F. Pavola.

H. F. PAVOLA, the fashionable boot and shoe maker, will remove to his old stand on the east side of Virginia street, opposite GAZETTE office, where he will be pleased to receive his old customers. Work done cheaper than ever. je27tf

Lost.

MONEY lost by paying 50 cents for hair-cutting when you can get the same work done in first-class style for 25 cents at the Star Barber Shop, on Virginia St., opposite F. Levy & Bro. H. L. MEAD, Proprietor.
jy25

Indelible Paint.

INDELIBLE liquid paint, to be used on swiss, mull or bolting cloth, or any similar fabric, and warranted to wash, can be had at Osburn & Shoemaker's. jy19tf

All Kinds of Draying.

HAYNES & ALGEIER are prepared to do all kinds of heavy and light draying. Sand, rock and brick delivered on the shortest notice. Also limb, split and slab wood. Leave orders at Ruhe's butcher shop. jy8tf

Ranch for Sale.

MY ranch of 160 acres, located near Verdi, Nevada, with cattle, horses and farming implements, will be sold cheap. Failing health induces me to sell. Inquire on the premises. jy5tf4w PHILIP JUDKINS.

Found,

A GOLD bangle, which will be returned to loser upon description of the same. Enquire at GAZETTE office. je30

Stolen Horse.

A BAY horse weighing 1,000 pounds, having on saddle and bridle, white star on forehead, branded on off hind leg, stolen from street opposite Gallatin & Folsom's, on Commercial Row. The finder will be liberally rewarded by returning the same to G. F. Nash, Reno. je27tf1w

A New Book.

"POLITICAL DISCUSSIONS," by James G. Blaine, the most interesting book ever published. John Bowman is taking subscriptions for it. Everybody ought to have it. je25

Lost,

A SILVER Waltham watch—a cap-winder—between Sam. Laughton's place and Reno. The finder will be liberally rewarded by leaving the same at this office. ma24

Fine Pasturage,

MRS. ALEXANDER has fine pasturage for 100 head of cattle six miles distant from Reno. Those who desire pasturage will do well to consult her. ma21tf1w

For Sale.

20 HEAD beef cows,
1 ½ Durham bull,
1 Polled cross-bred Galloway bull,
1 stylish buggy, nearly new,
2 houses and lots near the Seminary.
ma18 A. T. KIDD.

$5 Reward.

I WILL pay a reward of five dollars for information leading to the detection of unauthorized persons in the habit of meddling with the "cut-outs" of our electric lights. ap27tf S. W. PERK, Supt.

Ice, Ice.

DURING the present season I will furnish families with ice at 50 cents per week. Leave orders at M. T. Barnett's grocery store. jap26tf HORACE HAYNOR.

Oakes

IS prepared to do all kinds of upholstering and furniture repairing at their shop Third street, next door to J. L. McFarland's blacksmith shop jal9tf

Cross Lost.

A GOLD maltese cross, engraved Finder please leave at GAZETTE office. ma17

To Rent,

FOUR shares of the Orr Water Ditch stock. Inquire of JNO. S. GILSON. ap4

Brookins' Steam Candy

FACTORY.—The first candy factory in Reno. Fresh candy every hour. Call and get prices of small quantities or by the barrel. Wholesale prices same as San Francisco [ja14] C. J. BROOKINS.

Free Employment Office.

A. NELSON, at his tobacco and cigar store on Virginia street, has opened an employment office and is prepared to furnish both male and female help. mch13tf

A No. 1 Pasture

FOR horses and cows, at Arlington Nursery Ranch. ap20tf B. C. PLATT, V. S.

MISCELLANEOUS.

CURTIS BROTHERS & CO.

Successors to

D. DEBERNARDI & CO.,

Wholesale Dealers in

BUTTER, CHEESE, EGGS,

Poultry & General Produce.

Packers and Shippers of Choice California Fruit.

feb4

Reno Evening Gazette

Published every evening except Sunday.

C. S. PREBLE, C. S. YOUNG
PROPRIETORS.

RATES OF SUBSCRIPTION:

Daily, one year (by mail)..... $6 00
Weekly, one year (by mail)..... 2 00
Daily delivered by carrier to any part of Reno (per week)..... 25

RATES OF ADVERTISING:

Daily, one square for one month..... $2 50
Weekly one square for one month..... 1 25
The above rates include both legal and Commercial work.

THURSDAY..... AUGUST 4, 1887

The Industrial School in connection with the Orphans Home at Carson has been closed down indefinitely. Thus the State loses a step in the march of progress.—*Enterprise.*

The Industrial School in connection with the Orphans Home was one of the best features of the institution. The building was the gift of the late Senator Sharon and it is a disgrace to Nevada if this school is allowed to fall into disuse. The taxpayers of the State are anxious to know what this means.—*Appeal.*

The statute under which the home was established and is now operated reads: "All orphans admitted to the State Orphan's Home shall, under the direction of its Board of Directors, be taught the usual branches of an English education and THE MALE ORPHANS SHALL BE TAUGHT USEFUL TRADES AND OCCUPATIONS." Now by what authority does the Board of Directors close down the industrial department of this institution? By the authority of the people? the people through legislation in plainest terms demand the teaching of useful trades, such as was contemplated by the projectors of this department? If it come not from the people the Board is without authority. But possibly the Board fears that at the end of two years the funds will be scarce. Because this is possible must either physical or mental starvation come upon these unfortunate orphans? Has public-spirited, humanity-loving Nevada ever declared a death, or other penalty upon its officers for incurring a deficiency bill? Has this State ever refused to pay a deficiency bill that was just and proper, or even so much as censured its officers for incurring such bill? Much less then would she censure when the act that might call it forth involves the honor of the State and the interests of humanity. In common with the press of the State, as well as the people generally, the GAZETTE would like to hear from the Board in explanation.

The question of foreign immigration is becoming an important one. It is in politics, and to stay. Both of the great parties in Ohio have recognized the issue in their platforms and resolutions and California under the leadership of Frank Pixley has organized a new party, called the American party. In this connection it will be interesting to read that the total number of immigrants arriving from foreign ports during the last fiscal year is given at 483,116; in the corresponding period ending June 30, 1886, 328,895. The new arrivals are classified as follows: England and Wales, 74,020; Ireland, 68,130; Scotland, 18,633; Germany, 100,559; France, 5,034; Austria, 20,328; Bohemia and Hungary, 19,807; Russia, Finland and Poland, 36,887; Sweden and Norway, 58,741; Denmark, 8,560; Netherlands, 4,506; Italy, 46,524; Switzerland, 5,213; all other countries, 9,234. When it is remembered that at the time of the revolution in '76, there were in the American Colonies but 3,000,000 of people it is somewhat startling to learn that one-sixth of that number, or nearly one-half million last year came to the United States from foreign lands. Since we are confronted with a question of such moment it is not strange that political economists and statesmen, have set themselves to work to solve the problem as to the present and future effect of this unprecedentedly large immigration. Formerly Ireland led in the number of emigrants sent to the United States; now Germany leads, last year sending 106,559. England and Wales combined now lead Ireland by nearly six thousand.

Director C. W. Friend, of the Nevada Signal Service, has just opened an office over the State Printing Office at Carson. The signal service officer at Winnemucca will act as first assistant in this office. In his service to science Professor Friend is doing a great work and one which is appreciated by scientific men all over the United States.

TELEGRAPHIC BREVITIES.

—There have been five cases of cholera and one death at Malta. Ten days' quarantine has been established against that place at Gibralter.

—Assistant Secretary Maynard has authorized the Collector of Customs at New York to allow free entry of the statue and pedestal intended for erection at Stockton, Cal., in memory of the late General R. C. Brilly, which were recently imported at New York.

—Returns from Monday's election in Kentucky come in very slowly. Unofficial reports from 50 out of 119 counties show a Democratic loss of 7,700 as compared with Cleveland's majority, which was 34,800. At this rate Buckner's plurality will be between 20,000 and 30,000. The official vote will be counted by local officers to-night.

TO-DAY'S NEWS.

A Fatal and Destructive Conflagration in Baltimore.

CONDEMNED ANARCHISTS.

Boodler McGarigle Not Welcomed in Canada.

THE WHEAT DEAL COLLAPSE.

An ex-Central Pacific Director Talks.

[PRESS DISPATCHES TO THE GAZETTE]

Fatal and Destructive Flames.

BALTIMORE, August 4.

A fire broke out this morning in the extensive cracker bakery of James D. Mason & Sons on Pratt street, near Light, which was entirely destroyed, with all the contents and machinery. It extended on the right to the double building occupied by Henderson, Laws & Co.'s cracker, cake and candy factory, which was also destroyed. Wm. Schulte, the foreman, was on one of the lower floors when the upper floors fell in. He was buried beneath the ruins and killed. The body has not been recovered. Chief Engineer Hennick, of the fire department, was on the same floor and is probably fatally injured. The flames continued to spread to the stove warehouse of Liebrandt, McDowell & Co., which was destroyed, and to the agricultural warehouse of Whitman & Son, the upper part of which was burned out. On the left of the building in which the fire started, the book and stationery store of Newton Kurtz & Son, containing a large stock, was burned, and all of the upper floors of the grain and produce commission house of E. B. Owens & Co. was destroyed. The fire spread to the south and took hold of the rear of the tin warehouse of E. L. Parker & Co., fronting on Charles street, which was wrecked and the stock burned. Their damage is estimated at $60,000. The entire damage is about $500,000.

Mackay's Rumored Cable Purchases.

NEW YORK, August 4.

The rumors current this morning that John W. Mackay had sailed for this city on the Servia, after acquiring James Gordon Bennett's interests in the Commercial cable, and that he had, prior to sailing, arranged with the cable pool in London for an advance in cable rates to 40 cents per word, were discredited by the Western Union Vice President, Decastro, who is reported as saying that if Mackay had bought Bennett's interest it was a private matter between them, but that he did not believe it. George Gould would not talk on the matter, and President Green, of the Western Union, would neither affirm nor deny it.

Big Republican Gain.

LOUISVILLE, August 4.

The *Commercial's* summary is as follows: Seventy-eight counties have reported so far, leaving 41 to report. The figures are from the most reliable dispatches received at both the Republican and Democratic headquarters. The average Republican gain per county from reports so far received is 325. On the same ratio the net Republican gain of the whole State will be 38,675. The gross Republican gain, so far as heard from, is 25,000. Six counties show a Democratic gain of 589, leaving a net Republican gain of 24,441.

Literally Cooked to Death.

GREENBAY, Wis. August 4.

A beer kettle in Raper's brewery exploded last night, scalding seven men, six of whom died during the night. They are August Delforge and two sons, J. B. Haibe, John Biemeret and George Haibe. Delforge and Biemeret leave families. The kettle held 700 barrels of boiling water, which poured over the victims, literally cooking their flesh.

Chicago's Condemned Anarchists.

CHICAGO, August 4.

A Peoria paper yesterday afternoon printed the following special from Galesburg, Ill.: Justice Craig, of the Illinois Supreme Court, who is now spending a few weeks at the sea shore in Maine, is reported, on good authority, to have said that the Supreme Court would not grant a new trial to the condemned Anarchists at Chicago.

An Adventuress Imprisoned.

CHICAGO, August 4.

Sarah Wheeler, a noted woman horsethief who has been in jail here for some time awaiting trial for failing to return a livery rig, was convicted to-day and given three month's imprisonment. She has been an exceptionally adventurous character, having been at one time a participant in the exploits of Charles Mead, a notorious horsethief in the northwest.

African M. E Church Conference.

CHICAGO, August 4.

The annual conference of the African Methodist Episcopal Church of America is in session here. Thirty-six congregations are represented. Reports made to-day show all of the churches to be in a good financial condition. The conference will last until next Tuesday.

A Mine on Fire.

CALUMET, Mich., August 4

The Calumet and Hecla mine is on fire. On the sixteenth level immense volumes of smoke are issuing from No. 3 shaft in the Hecla branch of the mine. Miners have gone down to shut off the fire from the Black Hills portion of the mine. No lives lost.

Serious Trouble Feared.

ATKEN, Minn., August 4.

One hundred Indians in war paint are camped near here, trying to secure the release of the squaws arrested yesterday for committing depredations. Citizens near the camp are preparing for fight, as serious trouble is feared.

Alleged Underhanded Work.

PITTSBURG, August 4.

It is learned from a reliable source that General Master Workman Powderly has signed a charter applied for by the Iron Workers' National Assembly, and that it will be issued in a few days. It is alleged by some members that the charter is now in the custody of the General Secretary, who has withheld it and will continue to withhold it until the new district is deprived by the 40-day limitation from sending delegates to the General Assembly at Minneapolis. According to the constitution a District Assembly must be organized 40 days before the meeting of the General Assembly to secure recognition.

Virginia Democrats in Convention.

ROANOKE, August 4.

The Democratic State Convention assembled here at noon to-day.

The Chicago Boodle Case.

CHICAGO, August 4.

It is expected that by to-night a verdict will be reached in the boodle case.

FOREIGN DISPATCHES

Death of a U. S. Consul.

ST. THOMAS, Ont., August 4.

Allen Francis, U. S. Consul, who was struck by a hose cart at a recent railway disaster here and badly injured, died suddenly this morning. He had been confined to his room ever since the accident, but his condition was not thought critical. At 11:30 last night while sitting, talking cheerfully, he was seized by paralysis of the heart, brought on by the shock sustained by the accident, and died shortly after. Mr. Francis was 73 years of age. He was over 20 years Consul for United States at Victoria, B. C., and for the past three years had been U. S. Consul at St. Thomas and Port Stanley. His family reside at Victoria, and none of his relatives were at his bedside when he died. Flags are floating at half-mast on all of the public buildings. The funeral will take place to-morrow here.

A Heavy Failure.

LONDON, Ont., August 4.

The Ontario Investment Association is financially embarrassed. A special general meeting of the stockholders was held to-day, and a partial statement of the assets and liabilities submitted. Over $400,000 of the paid-up capital stock has been lost to the association through faulty management and losses that could not be avoided. Charles Murray, Manager, has left for Omaha. It is hinted that proceedings will be taken against the Directors to compel them to account for the money placed in their keeping.

Funeral of Prime Minister De Pretz.

ROME, August 4.

The funeral of the late Prime Minister De Pretz took place to-day at Stradella. Twenty thousand people were present. King Humbert and others sent wreathes to be placed on the coffin. There was no religious ceremony, the clergy having been ordered to refuse the rights of the church, owing to the fact that De Pertz died without having received the last sacrament.

McGarigle Not Welcomed in Canada.

TORONTO, August 4.

In a leading editorial this morning the *Globe* says: "There ought to be no ceremony about surrendering convicted boodlers of the McGarigle stamp. It is true Canada is not legally bound to surrender him, but what do we want of him?" A New York paper points out that under similar circumstances Spain surrendered Tweed. Why not Canada give up McGarigle?

WESTERN DISPATCHES

The Election in Utah.

SALT LAKE, August 4.

Returns from the general election last evening show the vote to be the lightest ever cast in the Territory, though fully 90 per cent. of those who registered voted. In the close districts the Mormons cast as high as 98 per cent of their registration. The Gentiles elected five members of the Legislature, two from this city, two from the mining district of Park City, and one from the district including the mining camps of Stockton, Ophir Bingham and Tintic. The Mormons elect 31 members of the Legislature. The light vote is due to the disfranchisement of polygamists and women, and to the refusal of many Mormons and Gentiles to take the test oath prescribed by an Act of Congress. The Mormons almost unanimously voted for the anti-polygamy State constitution, while Gentiles refrained from voting on the proposition. The Gentiles are jubilant over the development of so much unexpected strength, and talk now of the probability of carrying the Salt Lake municipal election next Winter.

A Central Pacific Director Talks.

SAN FRANCISCO, August 4.

Daniel W. Strong, of San Diego, testified before the Pacific Railroad Commission this morning that he was one of the original Board of Central Pacific Directors, but declared that no one had anything to do with the management of the company but Huntington, Hopkins, Crocker, Stanford and Miller. The witness stated that they ran things regardless of the opinions of the majority of the Board, and there seemed to be a disposition on their part to take advantage of stock subscribers. He conclude to resign, and made application for the stock he had subscribed for, but said he never received any, and never made any effort through courts to get back his interest in the company. The witness cited what he claimed to be specific instances of fraud.

The Wheat Deal Collapse.

SAN FRANCISCO, August 4.

No session of the call board was held this morning, dealers generally signing a proposition made by Dresbach and other bull leaders. The estimated total loss to the bull clique is between $5,000,000 and $6,000,000, in addition to which they are carrying enormous quantities of wheat purchased during the rise. Nearly all settlements are being made through the Nevada Bank.

TELEGRAPHIC BREVITIES.

—Bar silver, 95¾.

—The heat in Pesth is intense. Sixteen policemen were disabled yesterday by sunstroke.

—Russia proposes Prince Imeritinsky as sole Regent of Bulgaria. The proposal is not regarded favorably at Sofia.

—Hanlan and Teemer have signed articles of agreement for a three-mile race at Toronto Bay on August 13th for $1,000 a side.

—The Austrian Mint has received orders to make 60,000 silver and bronze war medals bearing the effigy of Prince Alexander, for distribution in the Bulgarian Army.

TELEGRAPHIC BREVITIES.

—A local Chicago paper says: Joseph R. Buchanan has been appointed as delegate to the Minneapolis Convention of Knights of Labor by District Assembly 89, of Denver. It is claimed that a majority of the Labor papers in the country prophesy that Buchanan is the man who will succeed Powderly.

—Garnier, an actor in Mme. Bernhardt's traveling company, has challenged M. Rochefort to fight a duel for publishing a derogatory article in reference to incidents that occurred while the company was at Rio Janeiro. If Rochefort refuses to give satisfaction Garnier will proceed against him for libel.

Protect the Animals.

At this season of the year the annoyance caused to animals by flies and mosquitoes often amounts to positive agony, and at all times, in what is called good corn weather, it is sufficient to prevent stock eating enough to keep them in good condition. The animals will stand in the water or pass the greater part of the day in the shade, rather than expose themselves to the sunshine, going out to eat only when driven by hunger. They lose flesh, the flow of milk shrinks, and a loss is incurred that cannot be easily made good again. At all times a good feed of grain is beneficial to stock, but it is especially so when flies are very annoying, since it will do much to prevent shrinkage of flesh and milk. Horses and milk cows may be protected, in a great measure, by wiping them all over with a sponge dipped in soap suds in which a little carbolic acid has been mixed. Bulls confined in stables often suffer enough from the attacks of flies to drive them half mad, and there is no doubt that the continued fretting caused in this way develops a savage disposition. The most satisfactory results have followed from sponging with soap suds and carbolic acid mixed.

Tuscarora's Bright Prospects—General Clarke's Opinion.

General Clarke came in from the eastern part of the State last night and left for Carson City this morning. In conversation with a GAZETTE reporter on the outlook of the mines in that section he said it was, so far as the Tuscarora District is concerned, simply marvelous. Speaking of the North Belle Isle, Commonwealth, and Grand Prize, he said they were all good properties, and that in the Nevada Queen discoveries had recently been made of the most astonishing nature. In this mine they are sinking a winze 20 feet below the 200 foot level and the rock shows stringers of pure silver, while in the Found Treasure the prospects in the winze, which is now down 28 feet below the 100 foot level, is immense. There are two of the richest silver veins of quartz he has seen for years, while stringers of pure native silver are struck leading into them.

Give Them a Chance!

That is to say, your lungs. Also all you breathing machinery. Very wonderful machinery it is. Not only the larger air-passages, but the thousands of little tubes and cavities leading from them.

When these are clogged and choked with matter which ought not be there your lungs cannot half do their work. And what they do, they cannot do well.

Call it cold, cough, croup, pneumonia, catarrh, consumption or any of the family of throat and nose and head and lung obstructions, all are bad. All ought to be got rid of. There is just one sure way to get rid of them. That is to take Bosehee's German Syrup, which any druggist will sell you at 75 cents a bottle. Even if everything else has failed us, you may depend upon this for certain.

A Gift for All.

In order to give all a chance to test it, and thus be convinced of its wonderful curative powers, Dr. King's New Discovery for consumption coughs and colds will be, for a limited time, given away. This offer is not only liberal, but shows unbounded faith in the merits of this great remedy. All who suffer from coughs, colds, consumption, asthma, bronchitis or any affection of the throat, chest or lungs, are especially requested to call at S. J. Hodgkinson & Co.'s drug store and get a trial bottle free; large bottles $1.

If you Would enjoy your dinner and are prevented by Dyspepsia, use Acker's Dyspepsia Tablets. They are a positive cure for Dyspepsia, Indigestion, Flatulency and Constipation. We guarantee them. 25 and 50 cents.

W. PINNIGER, Druggist.

Why cough and suffer with a cold when Fryer's Abietene Cough Balsam will give relief. (It contains no opium.) Price 75 cents. Sold by Wm. Pinniger, Reno, Nevada. All genuine Abietene preparations bear the fac-simile signature of D. F. Fryer.

Brown's Bronchial Troches for Coughs and Colds: "I have used them for more than a dozen years, and think them the best and most convenient relief extant"—Rev. C. M. Humphrey, Gratz, Ky.

ARE YOU MADE miserable by Indigestion, Constipation, Dizziness, Loss of Appetite, Yellow Skin? Shiloh's Vitalizer is a positive cure Sold by Osburn & Shoemaker.

SLEEPLESS NIGHTS made miserable by that terrible cough. Shiloh's Cure is the remedy for you. For sale by Osburn & Shoemaker.

CROUP, WHOOPING COUGH and Bronchitis immediately relieved by Shiloh's Cure. Sold by Osburn & Shoemaker

NEW TO-DAY.

State University Notice.

THE NEVADA STATE UNIVERSITY will be reopened at Reno, Nevada,

SEPTEMBER 5, 1887,

PROF. LE ROY D. BROWN, PRESIDENT

With a full corps of instructors.

There will be a Normal Department for the instruction of teachers, and an Academic course.

Tuition free to Nevada students. Easy terms to those from abroad.

Ample accommodations can be had in Reno.

For further particulars inquire of the undersigned.

C. C. STEVENSON,
JOHN C. DORMER,
W. C. DOVEY,
Board of Regents.

Carson City, Nevada, July 29, 1887

MISCELLANEOUS.

OSBURN —AND— SHOEMAKER,

Family Druggists,

AND DEALERS IN

Paints, Oils and Glass, Etc.

COMMERCIAL ROW,

RENO, NEV.

OSBURN & SHOEMAKER.

Baby Humors

And all Skin and Scalp Diseases Speedily Cured by Cuticura.

OUR LITTLE SON WILL BE FOUR year of age on the 25th inst. In May, 1885, he was attacked with a very painful breaking out of the skin. We called in a physician who treated him for about four weeks. The child received little or no good from the treatment, as the breaking out, supposed by the physician to be hives in an aggravated form, became larger in blotches, and more and more distressing. We were frequently obliged to get up in the night and rub him with soda in water, strong liniments, etc. Finally, we called other physicians, until no less than six had attempted to cure him, all alike failing, and the child steadily getting worse and worse, until about the 20th of last July, when we began to give him CUTICURA RESOLVENT internally, and the CUTICURA, and CUTICURA SOAP externally, and by the last of August he was so nearly well that we gave him only one dose of the RESOLVENT about every second day for about ten days longer, and he has never been troubled since with the horrible malady. In all we used less than one-half of a bottle of CUTICURA RESOLVENT, a little less than one box of CUTICURA, and only one cake of CUTICURA SOAP.

H. E. WYN, Cayuga, Livingston Co., Ill

Subscribed and sworn to before me this fourth day of January, 1887.

C. N. COE, J. P.

SCROFULOUS HUMORS.

Last spring I was very sick, being covered with some kind of scrofula. The doctors could not help me. I was advised to try the CUTICURA RESOLVENT. I did so, and in a day I grew better and better, until I am as well as ever. I thank you for it very much, and would like to have it told to the public.

EDW. HOFMANN,
North Attleboro, Mass.

CUTICURA, the skin cure, and CUTICURA SOAP prepared from it, externally, and CUTICURA RESOLVENT, the new blood purifier, internally, are a positive cure for every form of skin and blood disease from pimples to scrofula.

Sold everywhere. Price: CUTICURA, 50 cents; CUTICURA SOAP, 25 cents; CUTICURA RESOLVENT, $1.00. Prepared by POTTER DRUG AND CHEMICAL Co., Boston.

Send for "How to Cure Skin Disease."

PIMPLES, Blackheads, Skin Blemishes and Baby Humors, use CUTICURA SOAP.

IN ONE MINUTE.

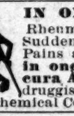

Rheumatic, Neuralgic, Sciatic, Sudden, Sharp and Nervous Pains and Weaknesses relieved in one minute by the Cuticura Anti-Pain Plaster. At druggists, 25 cents. Potter Drug and Chemical Co., Boston.

DR. FLINT'S HEART REMEDY

Whenever you feel an uneasiness in the region of the heart, a slight pain in the shoulder, arm or under the shoulder blade, or when you feel yourself short of breath when exercising, or your heart has periods of beating fast, you have heart disease, and should take Dr. Flint's Heart Remedy. $1.50. Descriptive treaty with each bottle, or mailed free.

HAMBURG FIGS.

There is no remedy which can rival Hamburg Figs for the cure of habitual constipation, indigestion and sick-headache. Their action is prompt and efficient as their taste is pleasant. 25 cents

At all druggists, or address J. J. MACK & CO. 9 and 11 Front St., San Francisco

The Virginia Caledonia Club

Will celebrate their

12TH ANNUAL

PICNIC and GAMES

—AT—

BOWERS' MANSION,

—ON—

Saturday, August 6th, 1887.

COMMITTEE ON GAMES:

Wm. Sutherland, James W. Grant,
John Ross, J. C. Dunlap, Simon Frazer.

Nine Prizes, and Special Prizes for Ladies.

RATES OF FARE, ETC.:

Tickets (for round trip, including admission to the Park)..... $1 50
Children under ten..... 75
Admission to Park..... 50

WM. SUTHERLAND, Chief,
JAS. W. GRANT, Sec'y.

FOR SALE AT A BARGAIN,

1300 ANGORA GOATS.

600 OF THEM THOROUGHBREDS the rest high-grades. Terms easy—one-half cash, the balance in six months at one per cent. per month with approved security. The goats can be seen near Summit, Plumas Co., Cal. Correspondence solicited. J. R. HOUTSON.

je16tf Summit, Plumas Co., Cal.

JOHN SUNDERLAND.

GENTS' FURNISHING GOODS

JOHN SUNDERLAND,

Dealer in Gents' Furnishing Goods, consisting of gents' fine Silk Underwear, fine Vicuna, Lisle Thread, Balbriggan, fine wool, merino, camels hair, etc., and fine Summer goods of all descriptions. An endless variety of gents' fine socks, handkerchiefs and neckwear. White and colored shirts of all patterns, collars, cuffs, bicycle shirts and stockings; overshirts, all sizes, grades and colors. Fine leather trunks, leather bags, valises, satchels, and everything to be found in a first-class store always on hand. Silk and cassimere hats Agent for the sale of Jno. B. Stetson & Co's fine hats. I have for sale the finest furnishing goods ever brought to the town, and the prices will be a great deal lower. Give me a call and see for yourself.

JOHN SUNDERLAND.

GRAND OPENING!

---IXL---

ONE PRICE CLOTHING STORE.

NEW STORE,
NEW GOODS, NEW PRICES.

Goods Sold Strictly for Cash and One Price.

N. B.—ALL GOODS MARKED IN PLAIN FIGURES.

A. BERGMAN,

Commercial Row, RENO, NEVADA, National Bank Building.

THE BANK OF NEVADA

RENO, NEVADA.

CAPITAL STOCK FULLY SUBSCRIBED..... $300,000

In the Marshall Building on Commercial Row, Reno.

Will buy and sell exchange on San Francisco, New York, London and the principal Eastern and European cities.

OFFICERS:

M. D. FOLEY..... President | M. MEYER..... Cashier
M. E. WARD..... Vice-President | C. C. POWNING..... Assistant Cashier

DIRECTORS—Daniel Meyer, of San Francisco; M. D. Foley, of Eureka; George Russell, of Elko; M. E. Ward, J. N. Evans, A. Benson and L. Abrahams, of Reno.

STOCKHOLDERS—Daniel Meyer, Joseph Powning, M. Brown, L. Brown and H. Fries, of San Francisco; Russell & Bradley, of Elko; M. D. Foley, R. Gilman, M. Donnelly, R. K. Morrison, W. E. Griffin, John Torrey H. Johnson and W. J. Tonkin, of Eureka; Frank Golden, of Virginia City; Mat Healey, of Susanville; Theo. H. Winters, of Washoe Valley; R. M. Clarke of Carson; J. H. Whited, of Wadsworth, Mason & Hardin, of Mason Valley; C. C. Powning, J. N. Evans, A. Benson, L. Abrahams, A. Abrahams, W. H. Gould, Sol. Levy, M. E. Ward, R. S. Osburn, R. H. Lindsay, W. D. Phillips, S. O. Wells, T. V. Julien, L. J. Flint, of Reno.

Will transact a general Banking Business. Mining and other stocks bought and sold on commission.

Agents for Several First-Class Insurance Companies. ma

VICHY WATER, SODA WATER,

Pure and Sparkling,

With Delicious Fruit Syrups and Cream,

Moxie, Acid Phosphate, Etc.,

AT PINNIGER'S PHARMACY,

3 Virginia Street, Reno, Nevada.

JOSEPH FREDERICKS & CO

Full Line of Carpets,

HOUSE & OFFICE FURNITURE, CURTAINS, PORTIERES

Poles, Rugs, Mats and Oil Cloths.

Upholstery Goods of All Kinds. Particular attention is called to the

NATIONAL FOLDING BED

We are the SOLE AGENTS on this coast for this celebrated folding bed They are the cheapest in the market, ranging from $20 to $250. Call and see them.

649, 651 Market St. OPPOSITE KEARNEY San Francisco, California

WM. BURKE,

HOUSE AND SIGN PAINTER.

Graining of All Styles Done with Neatness and Dispatch.

If you contemplate having painting done, make me a call.

Nothing but First-Class Work Done.

Shop at Kimball Hall, Virginia street Reno, Nevada. je14

Reno Evening Gazette

THURSDAY.....AUGUST 4, 1887

This Afternoon's Stock Board.

520 Ophir, 8⅛
50 Mexican, 4¼
240 Gould & Curry, 5⅛, 5, 5⅛
Best & Belcher, 6¼b, 6½a
700 Con. Va., 19, 18⅞
360 Savage 6
30 Chollar, 5⅞
220 Hale & Norcross, 4 20
335 Point, 9⅝, 9¼
110 Jacket, 5⅜, 5½
100 Potosi, 5⅞
15 Kentuck, 2¾
15 Alpha, 4¼
250 Belcher, 7⅜
100 S. Nevada, 4¼
50 Utah, 1¾
450 Bullion, 1 95, 1 90, 1 85
100 Exchequer, 1 30, 1¼
200 Seg. Belcher, 2 45
250 Overman, 1 85
50 Justice, 1 20
100 Union, 3 30
325 Alta, 2 15, 2 10
100 L. Washington, 65c
150 Benton, 1 95
50 Iowa, 1
200 Baltimore, 1¼
400 Brophy, 30c
200 Pioneer, 25c
700 North Occidental, 80, 75, 70, 60c
100 W. Crown Point, 1 25
20 Eureka, 6 75
100 Navajo, 1 40
200 Independence, 80c
250 B. Isle, 1 10
500 Queen, 5¼
100 Argenta, 30c
900 Treasure, 2 40, 2 45, 2 50
100 Tuscarora, 45c
Bodie, 1 85b, 1 90a
200 Mono, 1 70
200 Peer, 70, 65c
Crocker, 90cb, 95ca
200 Peerless, 1 20
300 Locomotive, 35c
100 M. White, 75c

HOTEL ARRIVALS.

DEPOT HOTEL—Carrie Crothers, Fort Bidwell; James Griffin, Humboldt; C. R. S. Fisher, J. F. Hawthorne, San Francisco; P. F. Scott, Mrs. Roach, Sacramento; A. Sprague, L. W. Haskell, Nebraska; B. F. Wilson, Galena; Franklin Hall and wife, Annie B. Hall, Philadelphia; J. Wilkinson, Chicago; J. R. Bradley and daughter, Elko; Miss Reed, Mrs. Bertrand, Lafayette; A. J. Chalmers, Carson.

PALACE HOTEL—Chat Roberts, Chat's Station; J. A. Conobie, John Kelly, Virginia City; Henry Nofsinger, Winnemucca; F. L. Littell, Greenfield; Charles Tarry and wife, Reno; D. P. Pettegrey, Carson; E. C. Ashen, Montana.

LAFAYETTE HOUSE—M. Harris, Glendale; Charles Godider, Red Bluff; C. Forkey, D. Charbonne, Minnesota.

LAKE HOUSE—T. C. Sterrett, Robert M. Clarke, Carson; J. W. Logan, San Francisco.

JOTTINGS.

Subscribe for the GAZETTE.

Six rough carpenters wanted. See 50-cent column.

Stylish buggies, Pacific or piano box, side bar or end spring, at J. T. Longabaugh's, Reno, Nevada.

H. A. Winton is still selling the best of everything in the line of boots and shoes at San Francisco retail prices.

No pains nor expense are being spared in preparing for the picnic of the Caledonian Club at the Bowers' Mansion next Saturday.

Lundburg's perfumes, Edenia "Marechal Niel Rose," "Alpine Violet," and "Lily of the Valley" are for sale at Fassett's drug store.

Since newly fitting up the Palace Restaurant, the meals served are better than ever. No one ever complains of the viands served there.

If you want the best family groceries at the lowest retail price, patronize F. Kolster, who is determined to sell just a little cheaper than anybody.

Parents and guardians having boys to educate would do well to read the advertisement of the State University to be found under the head of "New To-day."

Albums, writing material of all kinds, pass books, blank books, purses, fancy letter pads, fine cigars and tobacco, and standard works by the best authors, at C. A. Thurston's.

What is the use of having a suit of clothes made at a high price when you can go to the White House clothing emporium and get just as good a suit for half the money.

Sheet music, violin, banjo and guitar strings, the latest songs, all kinds of school books, stationery, tobacco, fine cigars, cutlery and fancy goods constantly on hand at C. J. Brookins'.

There are very few overland passengers who have not heard, before leaving home, of the fame of the Depot Hotel at Reno, where is to be had the best meal on the line of the Central Pacific.

A schooner of either Boca or Sacramento beer and a hot meal can be had at J. J. Becker's Chicago saloon for 12½ cents. Drop in there at any time between 11 A. M. and 2 P. M., and be convinced.

No more complete a line of the best family groceries can be found in the largest store in the State than is being carried by E. C. Leadbetter. All purchases neatly put up and promptly delivered.

Their many years' service as grocery clerks in Reno have made Coffin & Larcombe thoroughly acquainted with the wants of this community, and they never fail to be able to promptly fill all orders.

J. Frazer's display of meats is difficult to surpass even in this beef-raising and meat-consuming country, and his prices are no higher than you are obliged to pay for a quality that requires a 1 day to cook.

Celebrates Her 54th Anniversary.

Mrs. James Say, of Spanish Springs Valley, celebrated her 54th anniversary with her husband to-day at the residence of her son-in-law, Hugh J. Mohan, where, in the company of her daughter and three grandchildren and many friends, the old folks were made happy in telling tales of early life in California and Nevada.

Notice.

During my absence in Europe Dr. Thoma will attend to my practice, also as railroad surgeon.

Jy7mt DR. BERGMAN.

MINING CAMPS.

Their Rise and Fall—Scenes in and Around Smartsville.

BIG MEADOWS, Cal., Aug. 1.

Editor Gazette: — In passing through the world-renowned hydraulic mining district of California one is struck with the desolation of it. A few years ago Nevada county was worked from one limit to the other with the hydraulic monitor. The great water ditches costing millions of dollars, which carried the immense volumes of water that were used to wash the debris from the mountains to obtain gold therefrom, and which eventually submerged the alluvial valleys below, are now all dry; and where a short time ago were such busy scenes, remain to-day only vestiges of the former activity which seems like monuments of the past.

Nevada has seen within its borders many mining town rise and fall like passing shadows, and leave scarce a vestige to mark their locations; but this district of California bears, alas, too many. The hydraulic mines here were worked for about 20 years, and many a poor man had devoted his earnings to building up about him a home. There were not about them any resources to keep them up after the mines were closed down. The men wandered off to other fields of labor, either not having enough of this world's goods to enable them to move their families also, or not wishing to let their homes go to destruction left their families behind, and are now traveling from Smartsville, Yuba county.

Traveling through Nevada county to the border of Sierra, through many small towns, it is pitiful to see the number of woman and children that are there with scarcely enough men in town to protect them, and, oh, how sad to see the look of hopelessness upon the countenances of the young ladies now arriving at the marriageble age as they gaze about and are unable to behold anyone of the opposite sex upon whom they can center their affections. A.

Reno's Population Increasing.

Real estate agent Gilson informed a GAZETTE reporter this morning that scarcely a day passes but that he has from five to ten applications for small houses from recent arrivals in town, and that if 40 of such dwellings were built at once he would agree to rent every one of them within a week after their completion. The class of houses wanted are such as can be rented for $8, $10 and $12 a month, and containing four and five rooms each.

Reporter—So far as you have been able to learn, have the heads of these families found employment here?

Mr. Gilson—Yes; so far as I have learned they have. Quite a number of them are mechanics, and they are at work on the buildings in course of construction and on other improvements that are being made in town. Some of them are laborers, and such have been in demand of late.

Reporter—How about stores? Do you have many applications for them?

Mr. Gilson—Yes, I have several applicants of the kind on my list that I am looking out for. Some of them want to buy small businesses already established.

Misses the Train by Twenty Minutes.

Captain John Kelly, went up to the Comstock yesterday morning, intending to remain a week or more. About two hours after the Virginia & Truckee train had left for Reno he received a telegram from San Francisco that his boy had been stricken with diptheria. The Captain got into a two-horse buggy and with a faithful driver started on the down grade for Steamboat. Missing the cars there, he urged the willing animals on to Reno, hoping that the overland might be delayed as she usually is, and thereby enable him to be with his boy this morning. The horses came panting and foaming up to the Depot Hotel just 20 minutes after the C. P. train had steamed out. Dr. Murphy who is attending the boy telegraphed yesterday that all is out of danger. However, the Captain left on the Sacramento local this morning for the Bay.

Reno Leads; Others Follow.

In a short time the leading mines and mills of the Comstock will be lighted by electricity. Messrs. Hobart and Hayward have taken the business in hand. The *Enterprise* says that three dynamos are being constructed in San Francisco and are to be delivered in Virginia City within two months. They will be run by water power, and will be set up near the new water mill of the Nevada Mill and Mining Company, in the southern part of the city. They will furnish 100 arc lights and 1 500 incandescent lamps. Besides lighting the leading mills and mines lights will be furnished to all in the city who want them.

Of Interest to State Fair Exhibitors.

The Central Pacific, Carson & Colorado and Virginia and Truckee Railroad Companies will transport all animals exhibited at the State Fair over their roads free of charge. Freight being paid on them to the Fair will be returned upon reshipment by the same owner, and exhibition of certificate of Secretary that the same has been exhibited.

The Finlayson-Jose Testimonial.

The box sheet for the Finlayson-Jose complimentary benefit is now open at Nasby's Bazaar. Tickets, including reserved seats, 75 cents each. Mrs. D. A. Bender, of Carson, and Mrs. Stephens, of Virginia City, have kindly consented to assist. The programme arranged for the occasion will probably be ready for publication to-morrow.

Use VICTOR for dyspepsia, constipation, liver and kidneys. For sale by all druggists.

PERSONAL.

B. F. Wilson, of Galena, is in town.

Senator Foley took the morning train for Carson and will be back to-night.

Mrs. William James left this morning for Virginia City, where she will be the guest of Mrs. Thomas Luke.

County Commissioner Hymers and Sheriff Flint returned last night from a business trip to Lake Tahoe.

Rev. G. B. Hinkle, of Bodie, delivered his farewell sermon to a large congregation last Sunday evening.

Joe Cowing, for a long time in the Carson mint, passed through to Carson this morning, looking as fine as ever.

C. S. Preble, of the GAZETTE, and family left this morning for a ten days' pleasure trip to Mount Shasta and vicinity.

Mr. Sam Jones came up from the Bay this morning. He looks well and seems to be in the best of spirits over the prospects of the Crown Point mine.

Mr. Charles Anderson, of Sacramento, well-known throughout Nevada, stopped over night at the Depot Hotel and went up on the V. & T. to Virginia this morning,

Captain Jim Townsend, formerly of the GAZETTE, left Carson yesterday for Mill Creek, Mono County, to commence operations on some mines there in which he is interested.

Lieutenant Governor Davis ran out to Boca on the "local" this morning and will return this evening. Before departing he said that orders for lumber were coming in from all parts of the State.

Miss Madeline, eldest daughter of Mr. Nick Hammersmith, and who became "sweet sixteen" yesterday, left this morning for Winnemucca to meet her brother George now in the employ of the C. P. R. R.

Mr. Clarence Sharon, the Gold Hill assayer, with his family, passed through Reno last evening on his way to Lake Tahoe. His family will remain at McKinney's a few weeks while he goes down to look after his ranch near Sacramento.

Mrs. James Ward, wife of Hon. James Ward, who was a member of the last Assembly, came in from the East last night. She is a sister of the lamented Denis E. McCarthy, of the Virginia *Chronicle*, and is the guest of her brother Al. in Reno.

Mr. W. F. Huestis, of San Francisco, went east this morning as the representative of the Supreme Council of the American Legion of Honor, which meets in Washington, D. C., on August 23d. Mr. Huestis has not been east for 39 years, and during this trip will visit his friends and relatives in New York and Boston.

Mr. William James, United States Receiver of Lands at Carson, came down last night with his family and left on C. P. R. R. train for 'Frisco. He will leave his family at the Bay and then proceed to Seattle, Washington Territory, to see the country and probably invest some money in certain industries there.

E. D. McCord, General Agent on the C. P. R. R., passed through Reno this morning to meet two eastern excursion parties on their way to California. One comes by way of the Burlington and the other the U. P. Railroad. Both will pass through Reno. He predicts a very heavy influx of people over the C. P. railroad this year for California and Nevada.

Mr. James Yerington, Superintendent of the Lapanta mine in the Hawthorne district, came up from the Bay this morning and passed on to the mine. He speaks in glowing terms of the future of that whole district. He says the last run, which will be shipped to the Reno reduction works this week from the Pamlico mine, will bring more than $1,000 per ton.

F. C. Mills and wife went east today. Mr. Mills is one of the oldest and best known pursers on the steamers plying between San Francisco and China; he is on the Oceanic. He will make an extended trip through the Eastern States, will visit Saratoga and other pleasure resorts east, and on his way back, after an absence of two months, he will stop off at Reno for a few days.

Mr. John Bradley, of the English mill property, and well known cattle man of Elko, arrived last night with his 14-year-old daughter, Miss Maud. He says that his partner has completely recovered from the bruises he sustained from being thrown from his buggy some time ago. Miss Maud left on the V. & T. this morning for Carson City to visit her aunt, Mrs. Judge Belknap. Mr. Bradley speaks highly of the mineral developments in and around Tuscarora.

Confirmation at the Catholic Church.

Rt. Rev. Bishop P. Manogue arrived in Reno last evening and was escorted to the parochial residence of Father Kiley, where he remained over night. To-morrow morning he will celebrate mass at 8 o'clock sharp. There will be from 18 to 20 children confirmed. His Grace will then go to Carson City, where a large number of children await him, and on Sunday he will gladden their young hearts by strengthening their belief in the Catholic doctrine. The Bishop looks as young and as pleasant as he did 10 years ago, and is enjoying excellent health.

State Fair Exhibits.

The State Agricultural Society is laboring to bring out Nevada's resources. In order to have a proper exhibit from the various counties it offers $100 for the best and $50 for the second best exhibit by counties. Washoe county is excepted from competing because it is the "local" home of the society. The articles grouped together by any county as a whole will not be excluded from competing singly, and may be entered in that manner for the various classifications printed in the catalogue.

BREVITIES.

Local and General News.

Dan Wheeler will ship this evening eight carloads of fine mutton sheep to San Francisco.

A mine in Aurum District, White Pine county, was recently sold to Salt Lake capitalists for $35,000.

The Standard mill, Bodie, shipped to San Francisco last Tuesday a gold bar worth a little over $9,000.

Tickets for the Caledonia picnic, to be held at Bowers' Mansion next Saturday, are on sale at Nasby's Bazaar.

A hand organ with a miniature panorama attached served to attract a crowd on Commercial Row this morning.

The overland train was one hour late this morning, while the "local" west-bound train left at the regular hour, containing a large number of passengers.

The Nevada Mission Conference of the Methodist Episcopal Church will convene next week, Thursday, August 11th, in Carson City. Bishop Walden will preside.

At the election in Salt Lake last Monday, C. S. Varian, who was candidate for Representative in the Territorial Legislature made, it is said, a magnificent race and was defeated by only 37 votes.

It is likely that next Fall there will be about 190 more stamps crushing Comstock ore than there were last Fall, the Chollar mill showing 40, the California 80, the Eureka 20, the Brunswick 20 and the Alta 10.

The *Times-Review*, in a long article concerning the mines of Tuscarora, says: "Hundreds of men are employed and not a miner is idle who wishes work. The mills have been put in order and in a few weeks 30 stamps will be crushing ore."

Mrs. Mary A. Moore, of Yolo county, a lady 69 years of age and worth $400,000, wishes to marry James Black, her farm servant, 26 years old and not worth a cent, but she is prevented through legal process by her son and son-in-law. The latter take a business view of the situation, claiming that the old lady in paying $400,000 for the youth is making a bad trade.

Supplementary Reader for Schools

Merrill's Readers, by Sarah E. Sprague, Ph. D., and Louis H. Marvell, A. M., have recently been published under the supervision of D. L. Kiehle, A. M., State Superintendent of Public Insturuction of Minnesota. There are many features in these books that should commend them as supplementary readers to School Boards and school patrons. Among these features are the attractive wood cuts, the instructions to teachers, the phonic work, the language lesson work and the excellence of the literary selections, especially those in the fourth reader. The demand for supplementary readers in our schools has caused to be published several series of readers, and among the best of these is Merrill's Readers.

Loss from Carelessness.

PYRAMID, Nev., August 3.

Editor Gazette—Some thoughtless person threw a stub of a cigar or emptied his pipe among the sagebrush on the road between John Muller's house and Pyramid Lake that set the road on fire and burnt up about half a mile of sagebrushing. This will cause a loss of $60 or $70 to the county, as the road had just been fixed, and it will take two men and a team eight or ten days to repair the loss. There is considerable more sagebrush road out this way, and I hope this will be a warning to smokers not to throw their cigars on the road.

JOHN.

"UPON WHICH GOD SMILES."

Didn't Mean to Say Bad Things About Us.

Replying to the GAZETTE'S exceptions taken to the strictures made by the Virginia *Report* upon Reno's alleged boom, the latter kindly says:

Now, neighbor, our heart o'erflows for Reno, Washoe and its people. For, far above the standard of human excellence are they. The matter with us is that we are of opinion that the millenium of human happiness and prosperity is rather to be attained through natural processes than through booms, and everything we have written with reference to Reno's boom has been with an eye single to the lasting prosperity and happiness of a people who are fortunately situated in a portion of the earth upon which God smiles.

If Reno "always says nice things about her wayward sister, 'the city of sin on the hill,'" it is because the *Evening Report* is not published in Reno. Please, neighbor, tell the truth about us—tell the truth about everything. Let the newspapers of the State of Nevada come out in a truth-telling crusade and see what comes of it. We predict if this is done Hyperion will not make many tours, ere the battle-born State of the Union will contain a population to which the entire world will look for emulation—will embrace a field in which no scoundrel can find a living.

A Boon for Old Soldiers.

Many an old soldier still suffering from wounds received in the great civil war will be interested in the following letter:

P. O. Box 10, MENDOTA, Ill., January 8, 1886.

I suffered greatly for a number of years with violent pains through my left lung, occasioned by a gunshot wound. The wound healed, but I was left with severe neuralgic pains—particularly during changes in the weather. I found no relief until I placed an Allcock's Porous Plaster on my back and chest, covering the inlet and outlet of the ball. In less than an hour I was free from pain.

H. F. RICHARDS.

DIED.

DAVIS—In Aurora, Nevada, July 30, 1887, E. P. Davis, aged 70 years.

ROYAL

BAKING POWDER

Absolutely Pure.

This powder never varies. A marvel of purity, strength and wholesomeness. More economical than the ordinary kinds and cannot be sold in competition with the multitude of low test, short weight alum or phosphate powders. Sold only in cans. ROYAL BAKING POWDER CO., 106 Wall St., N. Y.

RENO WATER.

A Scientific Analysis of that Supplied the Town and of Hunter Creek.

RENO WATER COMPANY.

OFFICE OF C. M. FASSETT, DRUGGIST AND ASSAYER, RENO, NEV., June 28, 1887.

T. K. HYMERS, ESQ., CHAIRMAN BOARD OF COUNTY COMMISSIONERS—DEAR SIR: In accordance with your request I have made examinations of three samples of water furnished by you, with special reference to such impurities as would render it unfit for domestic use, and beg leave to present the following report:

Sample No. 1 was taken from the river about ten miles above town, at the point where the Highland ditch takes it supply; sample No 2 was taken from the main reservoir, four feet from the surface, near where the water used in the town is taken; sample No. 3 was taken from the Highland ditch just before it empties into the main reservoir. The following is a tabulated statement of the results of the tests made:

(In parts per million.)

SAMPLES.	No. 1	No. 2	No. 3
Free ammonia	.0476	.1562	.0478
Albumenoid ammonia	.0833	.2694	.0960

(In grains per gallon.)

SAMPLES.	No. 1	No. 2	No. 3
Total solids	5.5296	6.7584	9.8304
Organic solids	.6144	.9216	.6144
Mineral matter	4.9152	5.8368	9.2160
Chlorine	Trace	Trace	Trace

The ammonia found indicates the proportion of contamination from animal sources, such as sewage, decomposing animal matter, etc., and in Nos. 1 and 3 is in as small proportion as can be expected in a stream which flows through as many towns as the Truckee; while in No. 2 it is in three times the quantity as in the others, and above the limit of safety—fixed by most authorities at .08 to .12 parts free ammonia, and .18 to .20 parts albumenoid ammonia per million of water.

The second table shows the results obtained from careful evaporation of the water; drying and ignition of the residue in platinum crucibles, and proves that the water of the Truckee is as free from deleterious matters, prejudicial to health, as that supplied to almost any city of the Union.

Impurities resulting from sawdust in the river would be shown in the table under the head of "organic solids," but the results obtained show that the amount of such matter is very small; much less, indeed, than is contained in many natural springs, some of which carry five grains or more of organic matter to the gallon just where they bubble from the earth.

The comparatively large amount of total solids in sample No. 3 is accounted for by the fact that the sample was taken from the ditch the second day the water was running in it, after it had been empty for a few days, the water naturally being turbid from fine particles of silt taken up from the bed of the ditch.

The samples all show an alkaline reaction, but so slight as to be immaterial: being less than one-tenth of the limit of safety, placed at "an alkalinity greater han that produced by adding one part, by weight, of caustic soda to one thousand parts of distilled water."

These various results show:

First—That the water supplied to the town through the main reservoir is not sufficiently pure to be used for domestic purposes with safety.

Secondly—That the water in the river is reasonably pure and wholesome, and

Thirdly—That the water supplied to the town receives the greater part of its impurities in the main reservoir and its approaches.

As applicable to the sawdust question, I quote the following extract from an article on water by Professor S. P. Sadtler, Ph. D., Professor of Chemistry in the University of Pennsylvania, etc., etc.: "Organic matter may be derived from a vegetable source, such as leaf mould, and the decomposition products of wood, in which case it is practically harmless, or it may be derived from animal sources, in which case it almost always causes a serious impurity."

Respectfully submitted,
C. M. FASSETT, Analyst.

HUNTER CREEK.

RENO, Nevada, July 1a, 1887.

RENO AND HUNTER CREEK WATER CO.—GENTLEMEN:—A few days ago, at the request of, and in company with Mr. James Mayberry, of your corporation, I visited Hunter Creek and obtained a sample of water from that stream, which I have carefully analyzed with results as stated below:

I find the water to be soft, clear and without color, odor or taste; of slight alkaline reaction and containing no trace of contamination from animal sources. It contains a trace of organic matter of vegetable origin, and 4.403 grains of mineral matter per gallon, consisting principally of silica and salts of lime and iron. These results show that the water of Hunter Creek is of remarkable purity and eminently fitted for drinking and all domestic uses — in fact, a water more pure and healthful would be hard to find anywhere. Reno is to be congratulated on having an available supply of such excellent water.

Very respectfully yours,
C. M. FASSETT, Analyst.

F. LEVY & BRO.

OUR NEW STOCK

of

Dry Goods, Carpets & Fancy Goods

CONSTITUTE

THE LARGET ASSORTMENT

Ever brought to this State, and we are

PREPARED TO SUIT EVERYBODY.

We Will Encourage Home Trade

By Offering our Goods strictly at

SAN FRANCISCO PRICES

AND MANY ARTICLES EVEN LOWER

Our proposition is fair; bring your cash to us instead of sending it to other cities, and we

Guarantee that You will Save by It

All we ask of you is to call and be your own judge.

F. LEVY & BRO., RENO, NEVADA

ABRAHAMS BROS.

THE WHITE HOUSE,

The Leading Clothiers of Nevada,

Have imported one the LARGEST STOCKS EVER IMPORTED by any house in the State, consisting of

Fine Clothing, Furnishing Goods,

A Full Line of J. B. Stetson's Hats; a Full Line of Straw and Manilla Hats;

A Full Line of BUCKINGHAM & HECHT'S Boots and Shoes.

PRICES LOWER THAN EVER.

For first-class goods and reliable dealing, go to

The WHITE HOUSE,

19 Commercial Row.

ma3

NOW READY!

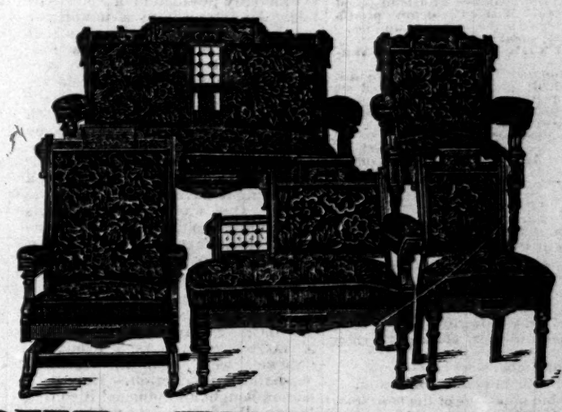

OUR PRICE LIST!

Write for it and save money.

JOHN BREUNER

Leading Furniture House on the Coast.

604, 606, 608, 610 and 612 K St., and 1109 to 1115 6th, SACRAMENTO.

W. O. H. MARTIN,

DEALER IN

Shelf Hardware, Bar Iron, Steel,

Barbed Wire, Cumberland Coal,

Lime, Plaster, Cement, Agricultural Implements,

Buckeye and All Other Kinds of Machine Extras a Specialty.

Groceries, Liquors, Tinware and Crockery.

Agent for Empire Mower. | Commercial Row, Reno, Nev

FIRST NATIONAL BANK,

RENO, NEVADA.

Capital paid in, $100,000; Surplus fund, $35,000.

COLLECTIONS CAREFULLY MADE AND PROMPTLY ACCOUNTED FOR.

Accounts of Merchants, Banks, Bankers and Individuals Solicited.

OFFICERS:

D. A. BENDER, President; G. W. MAPES, Vice-Pres't; C. T. BENDER, Cashier; GEORGE H. TAYLOR, Assistant Cashier.

BOARD OF DIRECTORS:

W. O. H. MARTIN, A. H. MANNING, GEO. W. MAPES, D. A. BENDER, and C. T. BENDER; (other stockholders, ALLEN A. CURTIS, JOHN A. PAXTON and JACOB McKISSICK).

W. MANNING

(Late of Virginia City.)

804 Market St. San Francisco

DEALER IN

Diamonds, Watches, Jewelry,

SOLID SILVER

And Plate Ware,

And all goods appertaining to a first-class jewelry store.

All Goods Guaranteed as Represented. fy19

NASBY,

The Leading Stationer,

35 COMMERCIAL ROW,

Reno, Nevada.

NAPA VALLEY WINE CO.

SUCCESSORS TO CHARLES KRUG Manufacturers of native wines and brandies. This company is organized by well-known business men, and all goods are warranted as represented. Office, St. Helena, Napa county, Cal.

W. W. LYMAN, Secretary, A. LTTER, President. jo13dw1y

MEDICAL.

Drs. E. G. & GEO. C. PARDEE,

DISEASES OF THE

Eye, Ear, Throat and Nose.

526 MONTGOMERY ST.,

Corner Clay, -:- San Francisco, Cal.

The reports of hotel runners and other interested parties, that either of the Drs. Pardee is dead, blind, gone to Europe or retired from practice, are not true. je15-8

MEN OF ANY AGE HAVING any Private, Nervous or Secret Disease, Unnatural Loss, Diabetes and Bright's Disease,

LOST MANHOOD,

Failing Memory, Weak Eyes, Lack of Energy, Pimples, Impediments to Marriage, Piles, Fistula, Eye, Ear, Cancer, Catarrh and all Throat & Lung Diseases no matter what you have taken or who has failed to cure you, call and see the Doctor.

LADIES.

Purifies, treatment a pure, lovely complexion, free from all blemishes, freckles, blotches, eruptions, etc., brilliant eyes, and perfect health can be had.

If that "Tired" feeling and all female weakness promptly cured. Bloating, Headaches, Nervous Prostration, General Debility, Sleeplessness, Depression and Indigestion, Ovarian troubles, Inflammation, Ulceration, Falling and displacements, Spinal Weakness, Kidney complaint, and Change of Life, consult him privately. Who cannot visit us come to the city, by describing disease and forwarding $5, medicine will be sent you free from observation.

Office and Parlors privately arranged. Call or address Dr. R. Pardee, Private Dispensary, 303½ Kearny Street, San Francisco, Cal.

A POSITIVE CURE without Medicine. Patented October 15, 1876. One box will cure the most obstinate case in four days or less.

Allan's Soluble Medicated Bougies,

No sickening results, as from the use of cubebs, copaiba or oil of sandalwood which are certain to produce dyspepsia.

Price $1.50. Sold by all druggists or mailed on receipt of price. For further particulars send for circular.

J. C. ALLAN CO.,
P. O. Box 1623 or 89 John st., N. Y.

BIG G Cures in 1 TO 5 DAYS. Guaranteed not to cause Stricture.

G has taken the lead in the sales of that class of remedies, and has given almost universal satisfaction. MURPHY BROS., Paris, Tex

G has won the favor of the public and now ranks among the leading Medicines of the seldom. A. L. SMITH, Bradford, Pa

Sold by Druggists. Price $1.00.

Manufactured only by the Evans Chemical Co. Cincinnati, Ohio.

OSBURN & SHOEMAKER, Agents.

REAL ESTATE.

REAL ESTATE.

For Sale.

560 ACRES; 100 acres enclosed by a substantial fence; 90 acres under fine cultivation, balance wild land—good for pasturage. Will cut 150 tons alfalfa this year. Two acres of young and bearing orchard; good seed land.

Perfect Title to 36 Inches of Water.

New two-story house of nine rooms, hard-finished; good barn. Situated 3½ miles from Reno.

Price $6,000—$2,000 down, balance on time at reasonable interest.

This is a good bargain.

PREBLE & YOUNG,
Real Estate Agents, Reno, GAZETTE office.

3,000 ACRES under substantial fence. ABUNDANCE OF WATER FOR IRRIGATION.

300 acres in wheat, barley and alfalfa.

Control an immense outside range for cattle or sheep,

$2,000 WORTH OF HORSES, MARES AND COLTS.

All kinds of farming utensils.

Machinery, wagons, blacksmith shop, etc. etc.

Plenty of timber close by.

Ranch lies 20 miles south of Austin.

This would make one of the best stock ranges in the state.

Price, $15,000. Easy terms of payment given.

PREBLE & YOUNG.
Real Estate Agents, Reno, Nevada.

80 ACRES OF LAND under improvement; good buildings and fence; 70 acres in alfalfa; choice orchard—600 bearing fruit trees; 5,000 nursery trees; good well. Situated ¼ mile from the C. P. railroad depot, Reno. Apply to

PREBLE & YOUNG, GAZETTE Office.

40 ACRES OF LAND; 26 acres in alfalfa; 1,750 forest trees, all under fence. Situated ¾ mile from railroad depot, Reno. Rolling land, beautifully situated for residences. For particulars, enquire at GAZETTE Office.

PREBLE & YOUNG,
Real Estate Agents.

FOR SALE—House and lot on east side of Virginia street, one door north of Fourth street; lot, 50 by 146; house of five rooms. A very desirable locality. Enquire of PREBLE & YOUNG, GAZETTE Office.

FOR SALE—Lot 129.5 ft. by 140 ft., on east side of Virginia street, opposite residence of B. F. Leete. This is a very desirable piece of property. For further particulars enquire at GAZETTE Office.

TARRANT'S SELTZER APERIENT

For Adults,

For Children,

For Both Sexes

When on the sultry Summer's day
The sun seems scarce a mile away;
When comes sick headache to oppress
And every moment bring distress,
Then TARRANT'S SELTZER proves a friend
That druggists all can recommend.

SHEEP FOR SALE.

4,000 HEAD

No. 1 STOCK SHEEP FOR SALE. Address

jy12m1 D. M. PROSSER, Reno.

Groceries and Provisions.

I. N. BAKELESS, successor to Painter & Bakeless, keeps a full line of FAMILY GROCERIES and FRESH VEGETABLES.

Orders delivered at residence free of charge.

SEND THE

WEEKLY GAZETTE

TO FRIENDS IN THE EAST.

MAMMOTH OIL WELLS.

A Record of Six Thousand Barrels a Day.

The two greatest oil wells ever struck in the world are still spouting oceans of petroleum within thirty miles of this city. Railroad trains for Butler County are thronged daily with visitors to the field. It is estimated that in the one week past no less than 15,000 people have been to see these Baldridge gushers. Since the Christie well was brought in this week, with its first day's production of 5,300 barrels, and since the Phillips well was completed last week, with an increasing capacity of 4,500 barrels per day, interesting comparisons have been in order with other great wells of past years. The Christie well's production of nearly 6,000 barrels in twenty-four hours gives her the first place in the history of petroleum as the biggest wonder of the oil trade. Her rival, the Phillips well, with its 4,500 barrels every twenty-four hours, ranks next. Some history about other big gushers will be interesting at this time.

SOME BIG WELLS.

After the discovery of petroleum and the boring of the first oil wells in Pennsylvania, in 1856, the first large strike to attract wide-spread attention was the Hamilton McClintock well, two miles north of Oil City. In January, 1820, it started off at the rate of sixty gallons per minute, or 2,160 barrels per every twenty-four hours. the people were astounded by such a Tremendous flow, and so great was the volume of greasy stuff that they could not get sufficient storage for it, and much of it went to waste. This shameful waste is well illustrated in the case of the Cornplanter Oil Company's well on the Clapp farm, in Venango county, one year later. It was by no means a large well, but 100 barrels were filled in the first sixteen hours, and the waste filled a pond twenty-five square rods in extent.

But it was in September of 1861 that the most intense excitement was created all over the country by immense wells. Oil Creek developments in Venango county had progressed as far as the Tarr farm, without doubt the most prolific piece of territory ever discovered. All at once the Dom Pedro or Phillips well, No. 2, struck oil at the depth of one thousand feet. A perfect geyser spouted forth. In the first twenty-four hours she vomited four thousand barrels, and kept that rate up for quite a long period. The excitement knew no bounds. Thousands of speculators who had at first held aloof now rushed in on the infant petroleum industry. A few days later this excitement was greatly augmented by another huge strike.

In close proximity to the Phillips well the Empire well was finished, with a daily production of 2,500 barrels. An extract from a newspaper published in the oil regions in 1861 reads: "So much oil is now produced that it is impossible to care for it, and thousands of barrels are running into Oil Creek. The surface of the Allegheny river is covered with oil for miles below Franklin. Some wells are being plugged to save production. Fears are entertained that the supply will soon be exhausted if something is not done to prevent the waste. Our waterways and farms are saturated so deep with the surplus of this dangerous fluid that vast fires are also to be feared."

GREAT FORTUNES IN OIL.

In January of 1863 the Noble and Delamater well on the Farrell farm, on Oil Creek, started off at the rate of 3,000 barrels. As a result the Caldwell well, near it, decreased one-half in production. The Delameters bought and plugged it so that their well's flow would not be interfered with, paying $175,000 for it. Up to August 3d, they had sold from their great gusher 118,000 barrels of oil for $354,000, and the market rate was still $5 50 per barrel. In August of the same year the Maple Shade well was started at 1,000 barrels per day. In March of the following year it was burned, with 30,000 barrels of oil. In February, 1864, the Noble and Delamater well above alluded to was sold for $220,000. Up to that time it had produced 303,473 barrels, which, at $3 50 per barrel—less than average price—would amount to $1,062,155. Illustrating the quick decline of oil fields, we find that on November 16th, 1865, the entire production of the Tarr farm wells had dwindled down to 700 or 1,000 barrels per day.

IN THE PITHOLE DISTRICT.

From 1865 to 1872 operations in the Pithole district occupied the attention of the people. One of the largest producers in that section was the McLaughlin well, which flowed at the rate of 1,500 barrels. Subsequently two wells with the same production were brought in on the Modoc field. The Hunter and Cummings well near St. Joe, in Butler county, was brought in November, 1874, with 1,500 barrels per day. The lady Hunter well, near it, also did 1,200 barrels. The celebrated bullion well that caused such speculative excitement in 1876, was only a small producer—thirteen to twenty barrels an hour—but it opened up vast territory then new.

By agitation it was afterward increased to 1,000 barrels per day. In June, 1877, the drill in the bullion region brought to light the Big Injun well, with 3,500 barrels per day. It ceased flowing on the 29th of the same month, but after being torpedoed went off again at 1,000 barrels. The Cherry Grove excitement of 1882 is well remembered. Its two greatest wells were the Murphy No. 2, rated at 3,460 barrels per day, and the famous Mystery well, "No. 646," which was generally accredited with a 1,000-barrel gait.

The size of all these wonderful wells can better be comprehended when one remembers that the average size of oil wells is from 20 to 300 barrels a day only.

Drinking places increase apace in Germany, where there are now in many places an average of one drinking shop to much less than fifty inhabitants. In Berlin the proportion is one to 116 persons, and in Hamburg it is one to seventy.

SHILOH'S Cough and Consumption Cure is sold by us on a guarantee. It cures Consumption. Sold by Osburn & Shoemaker.

CATARRH CURED, health and sweet breath secured, by Shiloh's Catarrh Remedy. Price 50 cents; Nasal Injector free. For sale by Osburn & Shoemaker

LEGAL.

Summons.

IN THE DISTRICT COURT OF THE State of Nevada, in and for the county of Washoe.

The State of Nevada sends to B. F. Small greeting: You are hereby required to appear in an action commenced against you as defendant by Theodore Winters as plaintiff, in the District Court of the State of Nevada, in and for the county of Washoe, State of Nevada, and answer the complaint therein within ten days after the service on you of this summons—exclusive of the day of service—if served in said county, or twenty days if served out of said county, but within said District, and in all other cases forty days; or judgment by default will be taken against you according to the prayer of said complaint. The said action is brought to obtain an order and decree of said against you of certain property by you pledged to secure the payment of two hundred and fifty dollars, together with interest thereon at the rate of sixteen dollars per month, for such time as you may retain possession of said money, said principal sum and interest thereon aggregates fifteen hundred and fourteen dollars at the date hereof, also to foreclose your equity of redemption in and to said property, and for other relief. Said demand is evidenced by a written promise to pay said principal sum and interest thereon accrued and to accrue by you executed November 9th, 1880, to one M. Friedman, who, for value, sold and assigned said written demand and evidence of debt to the plaintiff, who also delivered to plaintiff said property by you pledged, and conveyed therein such rights to plaintiff as said Friedman pledgee had and possessed. In addition to said order and decree plaintiff asks a judgment against you for any remainder that may remain unpaid after the proceeds of the sale of said property have been applied upon said demand. Said property consists of a diamond and opal breast-pin, containing 15 diamonds and ear-rings to match said breast-pin, all of which will more fully appear from the complaint, which is on file in the office of the clerk of said court, at Reno, in said county. And you are further notified that if you fail to appear and answer said complaint, the said plaintiff will apply for the relief demanded.

In testimony whereof, I, T. V. Julien, have hereunto set my hand and affixed the seal of said Court, this 24th day of June, A. D. 1887.

(seal) T. V. JULIEN,
Clerk of the District Court of the State of Nevada, in and for Washoe county.
je25w6

Stockholders' Meeting.

BUCKEYE GOLD AND SILVER Mining Company — Location of works, Pyramid, Washoe county, Nevada; principal place of business, Reno, Nevada.—Notice is hereby given, that a meeting of the stockholders of the above entitled Buckeye Gold and Silver Mining Company will be held at the office of the company, at the store of Osburn & Shoemaker, Reno, Nevada, on

Tuesday, the 2d Day of August, A. D. 1887,

At 1 o'clock, P. M. of said day, for the purpose of electing a Board of Trustees for said company, and for the transaction of such other business as may legally come before said meeting. By order of the President. J. S. SHOEMAKER,
Secretary Buckeye G. and S. M. Co.
Reno, Nevada, July 14, 1887.

Dissolution of Copartnership

THE COPARTNERSHIP HERETOfore existing between H. L. Mead and Thomas Whitten, in the business of conducting a barber shop at Reno, Nevada, under shop name of "Star Barber Shop," is hereby dissolved, the undersigned withdrawing therefrom.

H. L. MEAD.
Reno, Nevada, July 13, 1887. ml

INDIGESTION

A recent attack of indigestion or constipation is easily cured if the right remedy is applied, but every medicine except Hamburg Figs is so disgusting to taste or smell that a person prefers to let the disease take its course if the above laxation cannot be obtained. 25cts.

DR. FLINT'S HEART REMEDY.

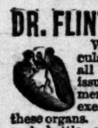

When the Heart, Kidneys and Circulation are in a healthy condition all other ailments are mere "side issues" which readily yield to treatment. Dr. Flint's Heart remedy exerts a specific and direct action on these organs. Descriptive treatise accompanies each bottle, or mailed free. It will repay a perusal and prove instructive and interesting. $1.50.

At all druggists, or address J. J. MACK & CO. 9 and 11 Front St., San Francisco.

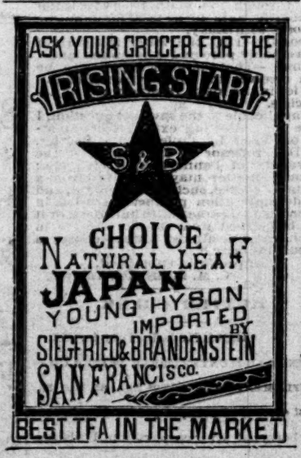

Chambers' Building, Virginia Street.

S. J. HODGKINSON & CO.,
DRUGGISTS,
Deal in Bath, Toilet, Carriage Sponges,
WRIGHT'S PERFUMES,
Key West Cigars.

Subscribe for the WEEKLY GAZETTE.

THISTLE DEW WHISKY.

PATRONIZE DIRECT IMPORTATION

Demand Increasing Daily and Our Importations are Continually Arriving.

HENRY W. SMITH & CO'S

CELEBRATED

KENTUCKY

THISTLE DEW

WHISKEY.

HENRY W. SMITH & CO.
DISTILLERS,
Kenton County, 6th Dist. Kentucky.

OFFICE:
252 & 254 West Third St.
CINCINNATI.

The above well-known brand has been analyzed by the most prominent chemists and pronounced by all to be

Free from any Adulteration

—AND—

HIGHLY RECOMMENDED

By the Medical Faculty for medicinal and family purposes. Orders in wholesale taken to be shipped direct from the distillery.

FOR SALE WHOLESALE & RETAIL

—BY—

W. O. H. MARTIN,

Sole Agent for Reno, Washoe County, Nevada, and Lassen and Modoc Counties, California. oct28

THE BEST BOOKS.

SWINTON' SIXTH OR CLASSICAL ENGLISH READERS.

Cathcart's Literary Reader, Cathcart's Youths' Speaker, Swinton's Advanced Readers (four numbers), Randall's Reading and Elocution, furnish excellent selections for recitations, declamations and readings for closing days of school.

During vacation, teachers who devote some time to professional reading, can derive much benefit from a perusal of Sheldon's Lessons on Objects, and his Elementary Instruction. Either sent by mail for $1 85.

Fisher's Outlines of Universal History is declared by the New York "Tribune," to be "the best work of its kind extant in English. Read it this Summer and introduce it in your next class.

SPENCERIAN COPY-BOOKS. **THE NATIONAL STANDARD**

GUYOT'S SERIES OF GEOGRAPHIES.

GUYOT'S WALL MAPS---Five Series---Large Series, Intermediate Series, Common School Series, Primary Series and Classical Series.

Natural Sciences—Each book written by a noted specialist.

Cooley's New Physics, New Chemistry, Elementary Physics, Elementary Chemistry.

Dana's Geographical Story Briefly Told.

Text Books of Geology and Manual of Geology.

Gray's Botanical Series—The standard.

Eliot & Storer's Elementary Chemistry.

MANSON'S BLANKS,

For written spelling, meet every demand in any grade. They include: The Elementary, Numbers one, two and three; Model and the Economic. Samples of either mailed on receipt of five cents.

SWINTON'S Word Primer and Word Book of Spelling; Swinton's Spellers and Manson's Blanks are the best equipment for teaching spelling.

WHITE'S Industrial Drawing—Standard Drawing Books.

PERRY'S school pens—Samples free.

We are constantly issuing new books for schools. Always correspond with us before making changes. We offer very favorable terms for exchange and introduction, and our regular rates are always as low as is compatible with the best literary and mechanical workmanship.

IVISON, BLAKEMAN & CO., PUBLISHERS,
NEW YORK AND CHICAGO.
A. F. Gunn General Agent 329 Sansome St. San Francisco

San Jose--City and County Property--Is on the Rise.

San Jose Real Estate.

SOME BIG BARGAINS.

55 acres; 30 acres in fruit; No. 1 place, at $12,000.

103 acres valley near San Jose; running water; 4 acres fruit. $6,750.

35 acres part valley; some vines and fruit trees. $3,000.

44 acres, 15 acres in orchard; good house of 7 rooms; barns, etc. $5,250.

8½ acres adjoining city; in trees; house, etc. $4,000.

Also many houses and lots in San Jose and Santa Clara from $1,000 to $5,000 each.

Send for Circulars.

JAMES A. CLAYTON,

16 West Santa Clara Street,

SAN JOSE, - - - - - - - CALIFORNIA

The oldest and largest office in the county. mch8

THOMAS PRICE,

CHEMICAL LABORATORY, ASSAY OFFICE AND ORE FLOORS.

No. 24 Sacramento St., San Francisco. Terms sent on application. ap16ly

WING SING.

LAUNDRY.

REASONABLE PRICES FOR WASHing and ironing.
Mending done.
Front street, back of Kimball's Hall. je17

CLUB RATES.

CLUB RATES.

.....THE.....

RENO WEEKLY GAZETTE

.....WILL BE.....

SENT FOR ONE YEAR

.....With the.....

Weekly Bulletin	$2 75
Call	2 50
Weekly Record-Union	3 00
Century	5 00
Harpers' publications	4 50
Argonaut	4 50
Californian	4 50
Chicago Field	4 00
Chicago Mining Review	3 00
Sacramento Weekly Bee	2 50
San Francisco Chronicle	2 50
North American Review	5 00
New York World	2 25
Iowa Farmer	3 00
Vanity Fair and Golden Era	3 00
Babyhood	2 50

PROFESSIONAL.

H. H. HOGAN, M. D.

Office at residence on Center street. Office hours from 8 a. m. to 10 p. m. jy30

DR. M. A. GREENLAW,

DENTIST.

ROOMS OVER THE "JOURNAL" OFfice. Nitrous oxide gas administered for painless extraction of teeth. All work skillfully performed and satisfaction guaranteed.

Office hours from 9 a. m. until 5 p. m. je6

J. R. REDMAN, M. D.

PHYSICIAN, SURGEON AND OBSTETRICIAN,

CHRONIC DISEASES, as well as those peculiar to FEMALES, A SPECIALTY; prepared to treat diseases amenable to ELECTRICITY. Office in Steel Block. Office hours 10 to 12 A. M. and 2 to 4 P. M. Residence—Dr. Wazar's. nov25

B. C. PLATT,

VETERINARY SURGEON

Office and Veterinary Infirmary at Arlington Nursery Ranch, Reno, Nev. fe21

W. M. BOARDMAN,

ATTORNEY-AT-LAW.

Office at Court-house. ap5

PIERCE EVANS,

ATTORNEY-AT-LAW AND DISTRICT ATTORNEY.

Practice in the State and Federal Courts. Notary Public. Office:—Chambers' Building, Virginia street, Reno, Nevada. my5

T. T. MADDUX, D. D. S.,

DENTIST.

Operative and mechanical dentistry in all its branches. New anæsthetic for extracting teeth. Office hours—9 to 12 a. m.; 1 to 5 p. m.; Sundays—9 a. m. to 12 m. Office—Steele's Building, Reno, Nevada. je21

MRS. ANNA GEISS,

MIDWIFE,

Who thoroughly understands midwifery in all its branches, having her diploma from Alsace and Lorine, Germany. Parties desiring her services can find her at the Pyramid Hotel, Reno, Nevada. my6

Reno Chapter No. 7, R. A. M.

THE STATED CONVOCATIONS OF Reno Chapter No. 7, R. A. M., are held at Masonic Hall on the evening of the first Thursday of each month, commencing at 8 o'clock sharp. All sojourning companions in good standing are fraternally invited to attend. By order of the E. H. P. L. L. CROCKETT, Sec'y.

SALOONS.

GRANITE SALOON

—And—

LODGING HOUSE

Next to Masonic Hall,

Commercial Row, Reno, Nevada

J. G. BECKER, PROP'R.

Proprietor of Reno Soda Works

FREDRICKSBURG BEER

On draft or sold by the keg or bottle.

THE FINEST BRANDS OF

LIQUORS AND CIGARS

Wholesale and Retail.

FINE LUNCHES PREPARED FROM 11 TO 2 DAILY.

Come & Refresh Yourself

BEER! BEER!

—Go to—

UNCLE STROH & CO.,

ON COMMERCIAL ROW,

—Near the Depot, for a—

5c.

Cool Glass of the Best Reno Beer in Town,

FOR 5 CENTS A GLASS.

BEER! [ma20] BEER!

NEVADA STATE FAIR!

1887,

AT RENO, NEVADA,

Commencing September 21st, Ending October 1st.

35 RACES-----$10,000.

Liberal Premiums for the Live Stock Department and Exhibits in the Pavilion.

Stock Parades, Indian Pony Races, Bicycle Races, Balloon Ascensions.

LADIES' GRAND TOURNAMENT!

Friday, Sept. 23, Wednesday, Sept. 28, Friday, Sept. 30.

The President's Gold Medal.

President Powning offers as a Special Premium a Gold Medal, value $100, for the Best Exhibit in any Department.

Trials of Speed to be conducted under the auspices of the Directors of the State Agricultural Society.

The State Agricultural Society was established in accordance with an Act of the Legislature of the State of Nevada, entitled "An Act to provide for the management and control of the state Agricultural Society of the State of Nevada," approved March 7, 1885.

Members of the State Board of Agriculture:

L. J. FLINT, of Washoe county; P. MULCAHY, of Washoe county; B. F. LEETE, of Washoe county; AL WHITE, of Washoe county; JOHN SWEENY, of Ormsby county; T. B. RICKEY, of Douglas county; C. C. POWNING, of Washoe county; ALVARO EVANS, of Washoe county; THEO. WINTERS, of Washoe county; F. DANGBERG, of Douglas county; W. S. BAILEY, of Churchill county; JOS. MARZEN, of Humboldt county

Officers of the Society:

C. C. POWNING, President; C. H STODDARD, Secretary; C. T. HENDER, Treas

For Speed Programmes, Premium List and other information, address C. H. Stoddard, Secretary, Reno, Nevada.

C. H. STODDARD, Secretary. [jy13] C. C. POWNING, President.